WEATHER
Generally fair tonight and Friday; continued cold.

THE SALEM NEWS

Complete News Coverage of Salem and Vicinity

LATE NEWS

VOLUME 51—NO. 258 | The Associated Press International News United Press | SALEM, OHIO, THURSDAY, NOVEMBER 2, 1939 | TEN PAGES | THREE CENTS

ATTORNEY L. P. METZGER, CIVIC LEADER, DIES

CITY MAPPING IMPROVEMENTS IN SEWER JOB

Construction of Intercepting Link May Prevent Floods

LARGER OUTLETS WILL BE BUILT

South Broadway Will Be Project Scene; Plans Go To WPA

Plans for a large-scale sewer improvement, designed to put an end to flood conditions in the city during heavy rains, are rapidly nearing completion at the office of City Engineer F. S. Barckhoff.

City council, by resolution, asked the engineer to draft plans for the project, which will be helped in one way or another by the WPA, the county and the Pennsylvania railroad. Plans are expected to be completed for submission to the WPA as a federal works project sometime this month.

The major part of the sewer improvements is expected to be made this winter, at a time when the city is unable to work street paving projects due to cold weather.

Intercepting Sewer

Principal part of the sewer project will be to construct an intercepting storm water sewer system to relieve the flood conditions prevalent in various parts of the city at times.

But, first, the city must have an outlet, the engineer explains.

Recent improvement, by the county, of the county ditch south of here makes it possible for the city to provide for sewer outlets on South Broadway and South Ellsworth.

The ditch, with the exception of a stretch close to the Salem corporation limits, has been widened and deepened as the result of efforts of the county commissioners and County Engineer Charles O. Snyder. Repairs to the ditch near Salem now are planned by the county.

The first step in the city's plans, according to Barckhoff, is to construct a sewer to run under the Pennsylvania railroad to the county ditch.

Extends Along Broadway

This sewer, which will vary in size at various points, will extend along South Broadway to catch storm water coming off Euclid, Perry and Aetna sts. The 30-inch storm water sewer on Aetna st. gathers water from the southeast part of Salem and connects with the new Maple st. sewer.

The Broadway sewer will continue north to catch water coming off Franklin ave., and the Spring run sewer which cuts across Franklin to Broadway from beyond Lincoln ave. The proposed sewer will continue on to intercept the Gehenna sewer to correct flooding on lower South Ellsworth.

The Gehenna sewer has its beginning near the postoffice and veers southwest to Filbert st., just west of Broadway, and then continues southwest to S. Ellsworth. At Filbert st., a connection may be made to run into the proposed S. Broadway sewer.

TEMPERATURES

SALEM WEATHER REPORT

Yesterday, noon	43
Yesterday, 6 p. m.	40
Midnight	34
Today, 6 a. m.	28
Today, noon	39
Maximum	43
Minimum	27

Year Ago Today

Maximum	63
Minimum	22

NATION-WIDE REPORT
(By Associated Press)

City	7:30 a. m. Today		Yest. Max.
Amarillo	32	clear	78
Atlanta	41	clear	63
Boston	40	clear	53
Buffalo	36	pt. cloudy	46
Chicago	34	snow	42
Cincinnati	26	clear	54
Cleveland	33	foggy	46
Columbus	28	clear	57
Denver	35	cloudy	50
Detroit	34	cloudy	47
Duluth	24	pt. cloudy	31
El Paso	51	clear	77
Kansas City	25	pt. cloudy	51
Los Angeles	61	cloudy	76
Miami	72	cloudy	76
Mpls.-St. Paul	31	snow	32
New Orleans	51	clear	69
New York	48	cloudy	52
Parkersburg	29	cloudy	56
Phoenix	51	clear	90
Pittsburgh	35	clear	49
Portland, Ore.	49	cloudy	64
San Francisco	53	cloudy	63
Washington	38	clear	59

Yesterday's High

Phoenix, Ariz.	90

Today's Low

North Platte, Neb.	8

VOTE FOR VICTOR ORASHAN DEMOCRATIC CANDIDATE FOR COUNCILMAN-AT-LARGE

"APPLE FOR THE TEACHER"

Treasury Considers Two Billion Worth Of New Financing

(By Associated Press)

WASHINGTON, Nov. 2.—Secretary Morgenthau said today the treasury is considering nearly $2,000,000,000 worth of financing before Jan. 1.

The financing contemplated, includes about $500,000,000 of "new money" borrowing, refunding of $1,378,364,200 of notes which will not come due until next March 15, and between $50,000,000 and $60,000,000 of Tennessee Valley authority borrowing, he told reporters.

Morgenthau said that the $500,000,000 of "new money" borrowing was wanted to pay for the deficit on regular governmental operations, in addition to the $258,000,000 which the treasury expects next week from the Reconstruction Finance Corp.

The treasury helped the RFC this week to float an issue of approximately $250,000,000 one per cent notes for the specific purpose of enabling the RFC to repay its debt to the treasury.

County Allocates Funds For Relief

LISBON, Nov. 2.—County commissioners today allocated $9,429.03 for relief needs of the county's 18 townships. It is $1,991.05 less than the previous month's distribution.

The decrease is attributed to business gains and the rejection of some relief cases following checkups by Carl Rommell of Columbiana, special investigator.

The November case load was set at 767, which is 117 fewer cases than in October. This includes 2,447 persons, or 486 less persons than last month.

Salem township, with 119 relief cases, received $1,504 and St. Clair township, second highest with 77 cases, received $1,053.91.

Other allocations were: Perry, $132; Butler, $44; Center, $960; Elkrun, $232; Fairfield, $153; Franklin, $228; Hanover, $432; Knox, $124; Liverpool, $921; Madison, $632; Middleton, $444; Washington, $876; Unity, $372; Wayne, $168; West, $384; Yellow Creek, $768.

October Auto Sales Show Decided Gain

LISBON, Nov. 2—New car sales in Columbiana county for October totalled 146, an increase of 46 over the preceding month, according to a report completed by the title department in the office of Clerk of Courts Carl Stacey. Sales last month almost doubled those of October a year ago.

Thirty-three new trucks were sold during October, as compared to 11 for the same period last year, and 23 during September.

RIDE SUNDAYS OR WEEK DAYS FOR 50c PER HR. YATES RIDING ACADEMY, REAR 251 JENNINGS. PHONE 942.

End Of Drouth Is Recorded As October Leaves

Month Also Brought the First Snowflakes of Winter Season

October, which dressed the countryside in beautiful autumn colors, also brought an end to a 70-day drouth, District Weather Observer L. H. Copeland disclosed today.

The drouth was broken Oct. 26 when three inches of rain was recorded, boosting water supplies and bringing new life to wheat plants. Until lately farmers have been unable to make much progress in corn husking, due to the dry conditions, the observer says. Top soil is now well supplied with moisture.

Although bright blue October days have prevailed, Copeland remarks, cold weather is just around the corner. The first snowflakes were seen Oct. 28.

October, in general, was warmer than in previous years. The mean temperature was 53.5 which was slightly higher than the 51.2 mean temperature of October, 1938 and the average mean temperature of 51.3. There was 70 per cent sunshine last month. Twelve days were clear, eight partly cloudy and 11 cloudy.

The greatest daily range, that of 41 degrees, occurred on the 19th. The maximum temperature was 87 degrees and the minimum 19. Three thunderstorms were noted. The maximum reading in October, 1938, was 82 and the minimum, 24.

October, 1919, with a mean temperature reading of 56.8 degrees, was the warmest October on record, according to the observer's record. The year 1917 had the coolest, with 44.8 degrees. October of the same year was the wettest, with total precipitation of 7.01 inches. The dryest October on record was in 1924 with only .08 inches of rain recorded.

Crashes Rail Gate, Motorist Arrested

Ernest Andre, 33, of Winona, was arrested by Patrolman James Hassey on a charge of driving while intoxicated after his automobile crashed through a gate at the Mill st. crossing of the Pennsylvania railroad at 6:25 p. m. Wednesday.

According to the police report Andre was stopped by the watchman, Reese Faulkner of 161 W. Third st., but attempted to drive away as Patrolman Hassey arrived. Andre today awaited a hearing in the mayor's court.

Grange To Elect

Goshen grange will hold its annual election of officers Friday evening.

BRITISH SHIP REPORTED SAFE

Freighter Coulmore, Believed "Sub" Victim, Radios Canada; U. S. Search Is Suspended

(By Associated Press)

WASHINGTON, Nov. 2. — The coast guard received word today that the British freighter Coulmore was safe.

The word was received by the coast guard cutter Bibb from a Canadian radio station at Camperdown at 2:30 a. m., EST. The station said it had heard directly from the Coulmore that she was safe.

The search for the vessel was suspended.

The Bibb was the leader of a squadron of coast guard and navy vessels scouring the Atlantic for the freighter about 680 miles east of New York after the interception early yesterday morning of a distress signal which indicated the freighter might have been attacked by a submarine.

The position given by the Coulmore at that time indicated it was just inside the neutrality safety belt around the Americas fixed at the recent Pan American neutrality meeting in Panama.

The Bibb also heard from Camperdown that, for some unexplained reason, the Coulmore appeared able to send messages to Camperdown, but could not receive messages from Canada.

C. A. Quay Seeking Fair Board Place

LISBON, Nov. 2.—G. A. Quay of East Palestine will be a candidate to succeed the late William Travis of Madison township as a member of the board of directors at the annual election of the Columbiana County Agricultural society at the courthouse here Saturday.

Members seeking re-election are George A. Rogers and I. C. Bean of Lisbon, and J. H. Sinclair of Hanoverton. Other members of the board, whose terms do not expire this year, are: L. R. Cobbs and Walter Stratton, Salem; J. C. Gaston, East Liverpool; C. W. Heim, West township; L. H. Copeland, Millport, and Van J. Morris, Elkrun township.

Rev. Cord to Speak At Lisbon Service

LISBON, Nov. 2.—The union community Thanksgiving service will be observed at 8 a. m. Thursday, Nov. 23, in the Methodist church. The Thanksgiving message will be delivered by Rev. Theodore Cord, pastor of the Christian church, and the offering taken at this service will be given to the local Red Cross chapter.

BATES FISH MARKET FRESH RED SNAPPERS ALSO ALL KINDS LAKE FISH PHONE 967-J

The Will Of The People, Not Laws, Will Determine U.S. War Role, Emeny Says

International Relations Expert Reveals Interesting Facts On U. S. Self-Sufficiency and Capacity for Production

Will the United States become involved in the new World war, to the extent of actually fighting with the Allied Powers?

Dr. Brooks Emeny of Cleveland, son of Fred J. Emeny of Salem, expert on international relations, last night told a group of Salem men and women that the answer to that point-blank question depended upon the will of the people entirely.

Referring briefly to the President's neutrality legislation now in the house, Dr. Emeny said, "Laws do not get us into or out of war. It's our own will—the will of the people".

Dr. Emeny appeared as speaker following a dinner at the Presbyterian church attended by members of the Rotary and Kiwanis clubs and the Junior Chamber of Commerce.

Ray Pearce, president of Rotary, presided. Assembly singing was directed by Dr. George F. Jones. The invocation was by Rev. Carl Asmus, pastor of the Methodist church.

Presented by Father

The speaker's father, F. J. Emeny, made the presentation. Briefly, he explained that his son became interested in foreign affairs while a student at Princeton. He organized a round table group. The Carnegie Foundation became interested in his work and awarded him a three-year course of study in Europe. Upon his return he lectured at Yale and, in the meantime, continued his study, ultimately being awarded the degree of Doctor of Philosophy in Foreign Relations. He attended, as a delegate, the Institute of Pacific Relations. Recently he has been a lecturer, in Cleveland, and a director of the Council of Foreign Affairs.

In his address, and in his answers during a question period following, he emphasized several times that war, from the American standpoint, depends entirely on the will of the American people.

"We don't need to become involved in war until the people have made up their minds to get in," he observed. "We have the power to dominate Europe by rescuing England but we've got to stand by the results. And I am not convinced that the people desire to do that.

"One nation, at least, should stay out of it and be prepared to restore sanity and direct reconstruction once the fighting has finished."

Dr. Emeny, whose book, "The Strategy of Raw Materials," discusses this phase of fighting in detail, devoted considerable time to the subject last night.

We have not, he said, come to a full realization of our power as a nation; we do not realize, perhaps, that we do not have to fight a war to win it.

Appalachians Decided It

The World war, he pointed out, became a struggle, almost to the point of stalemate, between the Ruhr coal fields and the Midlands of England. Then the Appalachians entered the picture and swung the balance of power to the Allies.

"It's my guess," said Dr. Emeny, "that Germany has accumulated, probably, enough raw materials to last for eight months or a year. After that they will undoubtedly be hard pressed."

In discussing the self-sufficiency of the great powers, a leading question, of course, in war times, Dr. Emeny showed, by way of maps, (taken from his "Strategy of Raw Materials," MacMillan, 1936) the highly favorable position of the United States. Comparisons were made of the self-sufficiency in essential industrial raw materials, and the potential war-time self-sufficiency.

He regards Britain, with its empire, as highly self-sufficient, pointing out, meanwhile, that Britain, as an island power, is dependant

Turn to PEOPLE, Page 4

FAMILY PENSION COST COMPUTED

Bigelow Will Charge Every Family $100, Says Former Senator

Former State Senator John Taylor of Salem today provided interesting new facts on the proposed Bigelow amendments, up for a vote next Tuesday, in answer to his own query: "What will the Bigelow amendments do to us individually?"

"I do not think", Taylor said, "there are many people who do not agree with the principle of 'aid for the aged.' Our present law has been, and is at present aiding thousands of aged citizens. I do not think there are many people who would object to an increase if and when we can afford it. Therefore, the question before us today is: 'Can we afford the Bigelow pension plan?'

"As a member of the Ohio senate it was my privilege to serve on a committee to investigate the possibilities of increasing the present pension to $30 a month — the amount provided in the present law.

Simple Multiplication

"We found that it would cost each family in Ohio, directly and indirectly, about $32 per year. This figure was not a so-called 'estimate of experts' but simple multiplication of the number then receiving aid by $360 per year.

"By the same simple grammar-school multiplication, the Bigelow pension would cost every family directly about $100 per year, because it almost triples the present amount and increases the number of possible recipients by reducing the age limit from 65 to 60 years.

"So next Tuesday we are to decide whether or not we will obligate our individual family to pay $100 a year for pensions.

The second Bigelow amendment, to be known as Section 1 (h) of Article II, should also be decided in terms of what it is going to do TO us.

Has He the Time?

"Here again, I am sure we all agree that the average citizen could vote directly on proposed laws as intelligently as the average legislator. But this is not the question. The question is whether or not the average voter has the time to consider the multiplicity of legislation that will be presented, and whether or not it is possible to secure enough information on a particular law to pass judgment. A legislator finds it difficult to pass judgment even after receiving the benefits of days of debate pro and con.

"At the last election in one state, the voters had to vote on over a dozen constitutional amendments and over 30 laws. The question we should ask ourselves before voting on this amendment is whether or not we as individual voters want

Turn to FAMILY, Page 4

Parade To Precede GOP Rally Tonight

The parade which will precede the Republican-sponsored public mass meeting at the Memorial building tonight will form on South Broadway, near the Bliss plant, at 7 p. m. The rally itself is scheduled for 8.

Those in the motor caravan will carry red and green torches, reminiscent of early political campaigns.

Chief speaker at the Memorial building rally, which is open to everyone, will be State Senator Ray Palmer of Barnesville.

The special issues appearing on the ballots next Tuesday will be discussed.

Party for Grange

Salem grange subordinates will have a Halloween masquerade party following the regular meeting at 8 p. m. Friday in the hall. Lunch will be served.

New officers will be elected at the next session on Nov. 17.

Juvenile grange members will elect officers at their regular meeting Friday night.

Perry Lodge Names Officers For Year

Perry lodge No. 185, F. & A. M., elected new officers at a meeting in the temple last night. Installation will be held at the next regular session on Wednesday evening, Dec. 6.

Officers are: Master, H. W. Yeagley; senior warden, M. A. Kelly; junior warden, E. C. Patten; treasurer, E. M. Jenkins; secretary, W. G. Aldom; senior deacon, E. G. Ware; junior deacon, Ned Massa; tyler, A. C. Prethey; trustee for three years, Frank West.

Lunch was served during a social hour which followed the business meeting.

Two special sessions will be held this month to confer degrees. The Entered Apprentice degree will be given on Nov. 8 and the Fellowcraft degree on Nov. 15.

Dies In Accident

WILLIAMSON, W. a., Nov. 2.—R. B. Ohlbaum, 74, traveling representative of a Cleveland tailoring company, was killed yesterday in an automobile accident on U. S. Route 52 near here.

SPEC. FRI. JUMBO FROG LEGS OR MACKEREL, 50c. SAT. ROAST CHICKEN, 45c. BOTH FULL COURSE. BLUE PIKE 25c. BAR-B-Q SANDW'S 5c. SCHELL'S REST.

LEWIS P. METZGER

LISBON "BALLOT FRONT" IS QUIET

Mayor G. Cecil Rauch Asking Re-election On Basis of Record

LISBON, Nov. 2.—With only a short time remaining before voters go to the polls next Tuesday, Nov. 7, very little activity is noted on the political front here in spite of the fact that Republican incumbents seeking re-election are opposed by an almost complete Democratic slate.

With the exception of village clerk, one councilmanic position and two board of public affairs posts, Democrats named a complete ticket at the August primaries.

Mayor G. Cecil Rauch, real estate agent, is seeking a fifth term on the basis of a "sound business administration which has resulted in many village improvements, with the reduction of bonded indebtedness from $137,000 to approximately $39,000," since 1932 when he took office.

Opposed by E. L. Chaffee

Rauch is opposed by Eugene L. Chaffee, retired railway mail clerk, who is making his first venture in politics as head of the local Democratic slate. Chaffee located in Lisbon in 1933, coming from Pittsburgh. He is making a house-to-house canvass as the campaign draws to a close.

Kenneth Hiscox, Republican, grocery clerk, who is seeking re-election to a third term as village clerk, is unopposed, while Mrs. Helen Blackburn, Republican deputy registrar of drivers' licenses, and village treasurer, is opposed for re-election to the latter post by Mrs. Virginia McCord Bower, a practical nurse.

Marshal Dalton E. Pike, Republican, who is serving his fifth term as night officer, is opposed by George Stuckey, former state highway department truck driver.

Councilmen Seek Re-election

Four Republican councilmen are seeking re-election. Charles Van Fossan, retired, and L. H. Johnson, former commissioners' clerk, are seeking councilmanic posts on the same ticket. Asking re-election are Clarence Robinson, Harry Arter and Edward Heim, merchants, and Clarence Ball, potter.

Democratic nominees for council posts are: W. D. Gibbons, shovel operator; Lafe Bowen, retired blacksmith; Wilfred Welsh, mill worker; Oscar Lodge, shovel operator, and James Price, retired potter.

The three members of the board of public affairs, John Vogan, railroad brakeman; R. T. Morris, grocer, and W. M. Morgan, pharmacist, will be opposed by one nominee, Dr. James C. Gruber, on the Democratic ticket.

In addition to the state issues, the Bigelow amendments, the state board of education amendment and the civil service referendum; and the two-mill levy for a proposed new county jail, Lisbon voters will be asked to renew a three-mill levy for the operation of village schools.

Arrest Massillon Man After Crash

Jesse F. Simmons, 34, of Massillon, was arrested on a charge of failing to observe a stop sign after his automobile collided with a truck at the intersection of Routes 224 and 45, at Ellsworth, at 10 p. m. Wednesday. He was later fined $25 and costs in a justice of the peace court.

Simmons' wife, Gladys, 27, suffered bruises, while Simmons and Ray A. Rheutan, 45, of Fremont driver of the truck, escaped uninjured.

To Pen For Life

CLEVELAND, Nov. 2 — Convicted of second degree murder as an accomplice in the holdup slaying of Ben Hoffman, cafe manager, Harry Clemens, 26, today was under sentence of life imprisonment. Walter Szymanski recently was convicted of first degree murder in the same case and was sentenced to life imprinsonment when a jury recommended mercy.

DANCE CASSIDY'S FRI. 25c FRANK CORBI, 9 TO 12 BEGINNERS BALLROOM CLASS MONDAY NIGHT. PHONE 226-J

DEATH FOLLOWS LONG ILLNESS, AT HOME HERE

Active Many Years Both In Legal and Community Circles

FUNERAL SERVICE SET FOR SATURDAY

County Bar Association To Hold Rites Prior To Service

Att'y Lewis Pow Metzger, 66, prominent Salem lawyer and civic leader, died at 9:20 p. m. Wednesday at his home on East State st. following an illness of more than 14 months.

A leading member of the Columbiana County Bar association, Mr. Metzger was exceptionally active in civic, political and fraternal affairs. He had served as city solicitor and Columbiana county prosecuting attorney, was a charter member of the Salem City Hospital association and had been identified with the annual Community Chest campaign since its inception.

Born n Green township, Mahoning county, April 25, 1873, Mr. Metzger was the youngest of nine children of Abner and Sarah A. Metzger. His father was engaged in the stone quarry business, with Salem as the principal market for the products of his quarry.

Attended Green Schools

Mr. Metzger attended Green township grammar school and was graduated from Greenford High school in 1890. After working for a short time in his father's quarry, he attended normal school at Canfield and for a short time was a student at Kenyon college at Gambier.

He taught school at Greenford for several years before entering law school at Valparaiso, Ind., in 1893. He remained in law school for one year, then completed his legal training in the law office of A. W. Taylor of Salem.

He was admitted to the bar in June, 1895, and the following year became a member of the law firm of Taylor & Metzger. This association continued until January, 1900, when the partnership was dissolved.

Mr. Metzger practiced independently until 1904 when he became a member of the firm of Metzger & Smith, a partnership which existed until 1920 when the firm of Metzger & McCarthy was organized.

In 1926, Charles G. McCorkhill of Carrollton joined the firm, which became known as Metzger, McCarthy & McCorkhill. The association of Metzger, McCarthy & McCorkhill was dissolved in 1933 with the retirement of H. L. McCarthy.

Son Joins Firm

Mr. Metzger's son, South, who had practiced in Chicago for eight years, joined his father in 1933 and the firm for the last six years has been known as Metzger, McCorkhill & Metzger.

Mr. Metzger was married in January, 1899, to Miss Jessie Pearl Baker of Salem, who died in May, 1900. He was married again in September, 1905, to Mary Annetta Farr of Salem, who survives.

A Republican, Mr. Metzger took an active part in political affairs. He assisted in organizing the M. A. Hanna Republican club prior to 1900 and was president of this organization for a number of years. In 1900 he was nominated and elected city solicitor of Salem, and was twice re-elected to this office. He was nominated and elected prosecuting attorney of Columbiana county in 1908 and was re-elected once before retiring from this position in 1913.

Faithful Civic Worker

In addition to his busy career as a professional man, Mr. Metzger gave freely of his time and re-

Turn to METZGER, Page 6

W.R.U.-Pitt Debate Teams Battle Here

Debate teams of Western Reserve university and the University of Pittsburgh met in Salem High school auditorium this afternoon for a practice debate.

Sitting in on the event, which was arranged by J. C. Guiler, Salem High debate coach, were members of the Junior and Senior classes.

The debate was on the question, "Resolved, that the federal government should own and operate the railroads". No decision was returned.

Weights Are Stolen

LISBON, Nov. 2.—George McKenzie, residing on the Lisbon-Salineville road just southwest of here, told the sheriff's office this morning that someone stole the weights from platform scales at his place during the night.

BOYS' SCHOOL SHOES SIZES 1 TO 6—$1.69 BOOKS SHOE STORE

THE SALEM NEWS

Established in 1889.

Published by The Brush-Moore Newspapers, Inc. News Building, 624 East State St., Salem, Ohio. Entered at postoffice at Salem, Ohio, as second class matter under act of March 8, 1879.

MEMBER OF THE ASSOCIATED PRESS. The Associated Press is exclusively entitled to the use for republication of all news dispatches credited to it or not otherwise credited in this paper, and also the local news published herein. All rights of republication of special dispatches herein also reserved.

SPECIAL REPRESENTATIVE: The John W. Cullen Company, New York office, 630 Fifth ave.; Chicago office, 230 North Michigan ave.; Detroit office, General Motors Building; Columbus office, 40 South Third St.

MEMBER AMERICAN NEWSPAPER PUBLISHERS' ASSOCIATION, MEMBER AUDIT BUREAU OF CIRCULATION, MEMBER OHIO SELECT LIST.

TELEPHONES: Business, advertising and circulation department 1000; Editorial department 1002 and 1003.

SUBSCRIPTION RATES
By Carrier per week 15 cents. By mail, in Ohio, one year $3.00, one month 50 cents, payable in advance; outside of Ohio, one year $4.50, payable in advance.

Thursday, November 2, 1939

FOR BETTER EDUCATION

Fear by school groups that voters may overlook the importance of a proposed amendment authorizing creation of a state board of education should be quieted next Tuesday by voters, themselves.

The proposal is a genuinely constructive measure. "There shall be a state board of education to be constituted by law, whose members shall serve without compensation. There shall be a director of education, who shall be appointed by the state board of education. The respective powers and duties of the board and the director shall be prescribed by law."

Most other states already have education boards. The Ohio legislature voted overwhelmingly to let the state's voters decide whether this state would follow their example. Every state director of education since 1920 thinks there should be a state board of education. Many experts in education have approved the proposal. All agree it offers the best possible way to protect the administrative head of the state education system from undue political interference. All communities use boards of education for the same purpose—to establish popular control over school affairs without making the administrative head of the system responsible for determing public policy.

The proposal deserves support by all friends of public schools, all believers in better education—and their number is legion. It appears at the top of the questions and issues ballot and should be marked Yes.

BEYOND EUROPE

Shudders over what Premier Molotoff might say before the extraordinary session of the supreme Soviet council Tuesday seem to have been justified by what was said. "There have been important changes in the international situation during the past two months," Molotoff told his listeners. "This applies above all to Europe but also to countries far beyond the confines of Europe."

Alarmists fear Germany and Russia have combined in an attempt to spread the doctrine of nihilism—revolution for revolution's sake. Molotoff confirms the suspicion that something of the sort may have happened by boasting of Soviet-Nazi friendship and accusing Great Britain of being the aggressor in Europe's war. Though not specifying what are the important changes in the international situation since conclusion of Russia's friendship pact with Germany, he seems to be referring to hopes of revolution.

If those hopes include China and ultimately Japan, the words of Premier Molotoff begin to have meaning in the United States. At its eastern extremity, Soviet Russia is only a few miles from Alaska. China and Japan are vital factors in this government's Pacific relations. What the Molotoffs and Hitlers are dreaming of these days cannot be disassociated from what Americans are dreaming of, highly desirable as that would be.

BREAKING THROUGH

Experts, who don't know much more than armchair strategists, are guessing that Germany will try "to break" through within the next fortnight. If the Germans sit tight, Europe's war will cease to be headline news for duration of the winter. The Allies aren't interested in "breaking through."

Guessing is concerned chiefly with a violent airplane offensive against Britain in the North sea. Purpose would be to break the British blockade of German shipping and demoralize the population of the British Isles by reversing the blockade tables. Germany has threatened this kind of warfare.

It would be a new kind of offensive. In the World war, "breaking through" was an expensive and fatal operation on land, using artillery, infantry and tanks. Both sides tried it, but with such disastrous effects that militarists no longer claim it's feasible unless the side taking the offensive has an overwhelming superiority and is willing to sustain most of the casualties. The Allies won't risk it. They doubt that Germany will risk it either.

The question of war for experts and armchair strategists is whether or not Germany has found in bombing planes a workable method of "breaking through." The land war on the western front is subject to the axiom that large forces cannot be overcome by furious offensives. The plane-ship war on the northern front is an open question that may soon be answered.

—AND SILENTLY STOLE AWAY

Heavily guarded, according to discreet reports, the New York World's fair folded its tents Tuesday night and silently stole away. Vandalism and lighter forms of Halloweening were discouraged sharply. The fair was over and that was all.

It was the most aggressively ballyhooed entertainment enterprise in history. It was the most lavish. It was the largest and most costly. It covered the most ground. It had Grover Whalen at the head of it. It had New York City behind it.

It had the greatest ambitions any fair ever had. It drew the largest crowds, even though they weren't large enough to pay the freight on the investment. It had the most sensational exhibits. It was operated by the most complicated organization ever assembled for such a purpose.

But it didn't have Sally Rand. The Golden Gate exposition in San Francisco, which did have Miss Rand, lost money too. This must have been just a bad year for fairs.

HEALTH HINT

It is now November. This month, next month and the four months after that, up to May, are the cold months—the head cold months.

Some optimist has predicted in a health magazine there will be 200,000,000 colds in the United States this winter. Shugs, that seebs like a shabe. But judged by frequency of colds so far, during the warmup period in October, an estimate of 200,000,000 colds may be on the sunny side. One healthy specimen who boasts he never has more than two colds a year already has had his quota. "It's the war," he explains. "People always catch cold more frequently in wartime. Nervous tension, probably." It's up to everybody to relax and stay healthy.

FROM THE NEWS FILES

FORTY YEARS AGO
(Issue of November 2, 1899)

C. E. Phillips left last night for his home in Indianapolis, Ind. He spent a week in Ohio visiting with relatives and friends.

There are 25 girls at work at the china works, and next week the force will be doubled. The shafting for the sagger mill at the pottery arrived today.

J. B. McNab has had the barn at his property on Mill st. equipped with an automatic feeder.

Miss Anna Leah Stanley of Westville and Malcolm Hoopes of Valley were married Oct. 30 by Rev. Perry of Damascus.

William Hannay of Newgarden st., who has been ill, is much improved.

The girls are on strike in the potteries in East Liverpool and have organized under the American Federation of Labor. Joseph Bishop, secretary of the state board of arbitration, has arrived there to confer with the manufacturers and strikers.

THIRTY YEARS AGO
(Issue of November 2, 1909)

Salem and Leetonia High school football teams will meet at Amusement park Wednesday afternoon at 3:30, immediately after school is closed.

The four new school rooms at the High school building will be ready for occupancy within two weeks. This was announced by Finley Hutton, supervisor of the improvements, to the school board at its monthly meeting Monday evening. Only minor improvements remain to be completed.

Mr. and Mrs. Walter Barker left Tuesday morning for their home in Westfield, Ind., after spending a week with Mr. Barker's brother, M. L. Barker and family south of the city.

Perry W. Crawford of Rogers was a Salem visitor Monday and while here placed an order with C. R. Baker for a new 1910 model T Ford touring car for spring delivery.

A large crowd of Mardi Gras celebrants were in the Globe rink Monday evening, where skating was enjoyed. A new feature of the rink is a large automatic military band organ which was placed in use for the first time Monday evening. Manager Trotter awarded prizes for the costumes to Miss Hazel Provins, C. B. Powell, Mabel Barton, John Thomas, Miss Vogel, Carl Sterling and H. O. Mellinger.

John S. McNutt, clerk of the supreme court, who is now located at Columbus, came to Salem to vote Tuesday and greet his many friends in the city.

TWENTY YEARS AGO
(Issue of November 2, 1919)

The following ladies are the captains of the teams which will make the canvas for the Red Cross membership drive in Salem and vicinity, beginning Wednesday; Mrs. A. H. Boyd, Mrs. John Russi, Mrs. Edmund Maley, Mrs. R. R. Johnson, Mrs. J. R. Bustard, Mrs. R. E. Smucker, Mrs. C. M. Wilson, Mrs. Percy Tetlow and Mrs. J. C. McKee. Mrs. Stanton Heck is grange captain, and Miss Blanche Kyle, the shops.

The official ballots for tomorrow's election were received this morning by City Auditor John S. McNutt and will be delivered to the local election boards for the opening of the polls Tuesday.

Teachers of the McKinley avenue school complimented Miss Agnes Stiver, bride-elect of Clyde D. Dean of Fullerton, Neb., with a surprise towel shower at her home on Cleveland ave. Friday evening. The evening was spent informally with games and music a feature and a lunch was served.

Miss Julia Dean went to Canton Saturday morning, where she will spend a few days with relatives.

Miss Angeline Tate and William McKee motored to Lisbon Friday evening where they called on friends.

Mrs. James Cowan and Mrs. Ella Switzer left Sunday morning for Youngstown where they spent the day as the guests of Mrs. Ira Rupp.

Arthur Bush, son of Mr. and Mrs. G. E. Bush of Liberty st., who has joined the navy, has been sent to San Francisco, Calif., according to word received by his parents, Saturday.

THE STARS SAY:

For Friday, November 3

UNUSUALLY promising and propitious planetary aspects are forecast although there are certain tenacious and difficult obstacles to be successfully negotiated. With determination, diligence and sound judgment, not complicated by whim, fancy or erratic impulses, there is good prospect of memorable achievements and fulfilled ambitions, with unusual business, cultural and personal gratifications and pleasures. Possibly romance, courtship, marriage or delightful friendships may crown such fair fortunes.

Those whose birthday it is are on the threshold of a year of great and happy fulfillments, despite some tenacious and probably disappointing angles. In business as well as intimate affairs there are promises of cultural satisfaction and romantic gratifications, culminating in a high degree of pleasure.

A child born on this day may be bounteously endowed with talents, forces, faculties and aspirations that make for a conspicuously happy and successful life. But it may have to work judiciously to attain its objectives and to overcome certain moody characteristics.

We have our moments of depression when we feel that while you can't fool all the people all the time, a lot of people can be fooled anytime with an old-age pension movement.

We can hardly expect the layman to understand this war when even Chamberlain, Daladier, Hitler, Mussolini, Stalin and a few other big shots can't understand it.

Admiral Byrd's Antarctic snow cruiser lost a hubcap when it sideswiped a parked truck, but the Admiral's not worried. He has indicated that there will be plenty of parking space where he is going.

Bergdoll is going to get $300,000 of his fortune. By the time he gets out of jail the interest will make a rather tidy sum.

The average wife thinks if she were to give her husband a little rope he would skip.

BELOIT

International Temeprance Sunday was observed at the morning exercises of the Beloit Friends Bible school Sunday morning. Mrs. Oscar Townsend, temperance superintendent, was in charge of the devotional period. Misses Betty and Dorothy Brubaker sang.

The church services Sunday were in charge of Rev. Paul Lindley, pastor. The theme of the morning message was "Peacemakers." Rev. Mary Lindley gave the lesson to the children at the junior church service at 11 a. m.

Herman Hartley was leader of the Christian Endeavor meeting at 6:30 p. m. Miss Betty and Harold Tatsch sang.

Mr. and Mrs. James Andrews and Mrs. Elmer Jenkins of Scranton, Pa., visited Mr. and Mrs. E. P. Humphreys over the weekend. Mrs. Alice Reinhart, who has been at the home of her daughter, Mrs. Humphreys, returned to Scranton with them.

Mrs. Louis Williams, Mrs. Glen Turner and Mrs. Charles Best accompanied their husbands to Cleveland to attend the Northeastern Ohio Teachers' association convention Friday.

Beloit Group Meets

Mrs. Ella Holloway of Pittsburgh and Mrs. Alice Rienhart of Scranton, Pa., were guests when the Beloit Twelve met with Mrs. E. P. Humphreys at her home at Law's crossing. A social afternoon was enjoyed and a three-course lunch with Halloween appointments was served by the hostess.

Mr. and Mrs. Charles Best and daughter Patty, Mrs. William Best, Mrs. P. C. French and son Dick and Mrs. Eva Reichenbach attended a Halloween dance at Milton school recently.

Mr. and Mrs. P. C. French visited friends in Cleveland over the weekend.

Mrs. Cora Burns visited in Cambridge Sunday.

Mr. and Mrs. Harold Paulin visited relatives in Cleveland Sunday.

Will Entertain Class

Members of the Dorcas class will be entertained in November by Miss Gladys Oesch at her home on the Westville road at their last meeting, with Mrs. Louis Williams, the members came dressed to represent advertisements. The prize was won by Mrs. Lucy Weizenecker.

A two-course spaghetti dinner was served by Mrs. Williams, assisted by Mrs. Virgil Hoffman. Tables were decorated in keeping with the Halloween season.

Mrs. Clyde Taylor conducted the devotionals. A duet was sung by Mrs. Williams and Mrs. Harold Paulin, accompanied at the piano by Mrs. Eva Reichenbach. Mrs. Elmer Early, Miss Freda Pettit and Mrs. Virgil Hoffman presented a playlet, "Aunt Elizabeth's Missionary Tea". Three new members, Mrs. Fred Weizenecker, Mrs. Homer Lee and Mrs. Waldo Hicks, were accepted.

Mrs. Paulin was in charge of the social hour, which included a spelling contest won by Mrs. Glen Turner. Miss Roberta Naylor was prize winner in the games.

Mrs. Reed Hostess

Mrs. Lowell Flick and daughter Jean were guests at the meeting of the Plus Ultra class meeting at the home of Mrs. Walter Reed. Mrs. W. M. Dixon conducted the devotions reading portions of Scripture on "Self Examination", and a poem "Yourself in the Class".

The contests of the evening were in charge of Mrs. Elmer Bartges and Mrs. H. R. Woods. Lunch was served by the hostess, assisted by her daughters, Mary and Norma and Mrs. Cora Burns. Mrs. E. G. Boster and Mrs. Bessie Boyle will be in charge of the social hour at the November meeting to be held with Mrs. D. C. Israel.

Officers Elected

Officers were elected when a masquerade party was held by the Loyal Daughter class at the home of Miss Betty Woods. Devotions were in charge of Mrs. Albert Cobbs, teacher. The officers named are: President, Helen Munsell; vice president, Mary Haberland; secretary, Betty Woods.

Games were in charge of Miss Munsell and Miss Mary Jane Wilson. A Halloween lunch was served by Miss Woods and Miss Haberland.

A bridal shower was given recently for Mrs. LeMoine Wareham at the home of her mother, Mrs. Emma Crum. Mrs. Wareham was formerly Miss Priscilla Crum. Gifts were presented the bride.

Games and contests were enjoyed, with prizes won by Mrs. Elmer Mercer, Miss Louise Jane Israel, Miss Sara Margaret Hawkins, Mrs. Herman Hartley and Mrs. Harold Johnson. Lunch was served by Mrs. Mae Veon, assisted by Miss Mary Irvin and Mrs. Martha Moulin.

Surprise Shower

A surprise miscellaneous shower was given recently in honor of Mrs. Andrew Filip of Damascus at the home of Mrs. Roy Campbell of Beloit. Mrs. Borton of Damascus was associate hostess.

The home was decorated with pumpkins and candles, with yellow and black color scheme. Games were the diversions.

Mrs. Campbell, dressed as a farmer, wheeled a huge pumpkin in a wheelbarrow, decorated in black and yellow, into the living room, laden with gifts. After the gifts were opened Mrs. Campbell and Mrs. Borton assisted by Miss Ann Griffith, served a lunch. Guests were present from Alliance, Sebring, Beloit, Damascus and Salem.

They scored!

By the same token you score or fail to a greater or lesser degree by the way you feel.

Are you alert and keen . . . is your appetite at top peak . . . do you have a full quota of red cells? OR has overwork, worry, colds and sickness caused a loss of appetite and a reduced red-blood-cell count?

That tired feeling may be a warning . . . a general run-down condition may mean a lack of normal resistance.

If you feel the need of a tonic do try the tried and tested S.S.S. Tonic to improve a lagging appetite and help change weak blood cells to strong ones . . . *a very important step back to health.*

Any drug store can supply and no ethical dealer will suggest a substitute.

S.S.S. Tonic Appetizer Stomachic

Dangerous To Disregard Alcoholism, Says Physician

By LOGAN CLENDENING, M. D.

The three major public health problems in the United States are tuberculosis, venereal disease and alcoholism. The handling of the alcoholism problem has fallen far behind the other two in efficiency. Few doctors are interested and the ideas of treatment are as divergent as the individuals who prescribe it.

The inadequacy of our care of alcoholics who become public wards is shown in the report from a large city hospital, which in the period from 1927 to 1938 reported that nearly a third of all male admissions were alcoholics. Yet, the average period of observation was only one day. No attempt was made to study the patient as an individual or to provide psychologic treatment, which is the basis for any hope of reclamation.

Dr. Clendening will answer questions of general interest only, and then only through his column.

The treatment of delirium tremens is more satisfactory than the treatment of the chronic alcoholic. It used to be thought that delirium tremens was produced by sudden withdrawal, but most physicians who are widely experienced have given that idea up. It is alcohol that poisons the nervous system and causes delirium tremens. Supplying water and salt, sugar and vitamin B, with hydrotherapy and massage will give complete physical rehabilitation in most cases.

Mental Age of 13

Study of the mental status of chronic alcoholics showed that 30 per cent of them had a mental age of 13. Most of them had enough education that they had entered High school.

The economic waste from alcoholism in the United States is beyond calculation. Repeal and the opening up of bars to women have increased the waste and put an entirely new aspect on the problem. The number of female admissions is rapidly catching up to the male admissions.

The causes of regular imbibing are set by a psychologist as follows:

1. Escape from situations that cannot be faced.
2. Social drinkers who have drifted into the habit.
3. Maladjusted personality.
4. Symptoms of major mental disturbance.
5. To relieve pain.
6. Constitutionally inferior persons who drink because they like it.

Ages of Steady Drinker

The seven ages of the steady drinker also constitute a horrible example:

1. **The Stripling.** The other boys drink and he doesn't want to appear afraid. Age 20.
2. **Sociable fellow.** Sure, glad to have a cocktail. Age 24.
3. **Regular guy.** Occasionally gets a little too much. Age 28. Easy to quit now.
4. **Booze artist.** Can drink anybody under the table. Age 33.
5. **The rummy.** Doesn't get any kick out of it, but can't quit. Age 40.
6. **The soak.** Age 45. At it all the time. No thought of quitting.
7. **Just another bum.** Age 50. (If his liver hasn't downed him.)

EDITOR'S NOTE: Seven pamphlets by Dr. Clendening can now be obtained by sending 10 cents in Reducing Diet," Indigestion and Constipation," "Reducing and Gaining," "Infant Feeding," "Instructions for the Treatment of Diabetes," "Feminine Hygiene" and "The Care of the Hair and Skin." envelope stamped with a three-cent stamp, to Dr. Logan Clendening, 235 E. 45th St., New York City. The pamphlets are: "Three Weeks'

Court News

Common Pleas Entries

Jack Laird vs E. L. Grate Motor company; settled at defendant's costs. No record.

Peter Steurer vs George Schneider; jury trial; verdict for plaintiff for $113. Motion for new trial waived, judgment on verdict for plaintiff against defendant for $113 and costs.

Virginia Usler vs George T. Farrell; motion to require plaintiff to separately state and number causes of action overruled. Defendant excepts.

Walter Raymond Buckley vs Dillian Buckley; trial. Divorce granted to plaintiff on grounds of extreme cruelty by defendant, on payment of costs.

Olen H. Dawson, treasurer, of Columbiana county, vs The Turk Nash Sales Co.; dismissed at plaintiff's costs. No record.

Lola Morlan and Mary Hiltbrand vs Everett George; trial submitted to jury. Verdict finding $38.50 due plaintiff and $39.50 due defendant leaving balance of $1 due defendant.

New Case

Milo B. Gacesa vs Bessie Cline Gacesa; action for divorce on grounds of gross neglect of dtuy.

O'NEIL'S . . .

DELUXE FOUR DRAWER DOUBLE DRAINBOARD
54-INCH CABINET SINKS
- Acid-Resisting Porcelain!
- 4-Drawer Deluxe Base!
- Complete with Fitting!
- Built-to-the-Floor Base!

$46.95

CUSTOM EXCELLENCE FOR SEMI-SPORTS WEAR!
MEN'S CUSTOMART SHIRTS
Tailored of Woven Madras! (Three for $4) $1.35

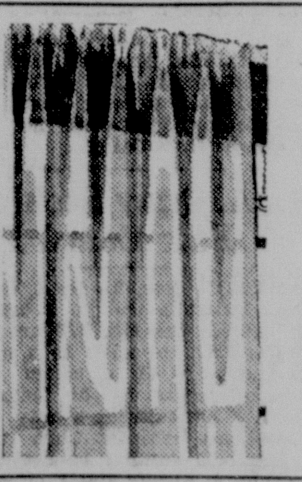

76c to 80c Savings!
Sheer French Marquisettes
$2.59 64 Inches Wide
$2.19 pr.
Usually $2.95
$2.59 64 Inches Wide to the Pair at, $1.79

SCHOOL DAYS ARE COOL DAYS FROM NOW ON!
SALE! BOYS' LUMBERJACKS
Regular $4.98 Values! $3.49

Tots' Winter Wear 3-Pc. Snow Suits
Variety of styles for brother or sister. Navy, brown or green, in sizes 3 to 6. Complete with cap. $6.95

PERSONAL SHOPPING TUESDAY
OPEN THURSDAY EVENINGS — PHONE 1033
THE M. O'NEIL CO. SHOP
Mrs. Lutes, Representative 1184 East State St.

Theater Attractions

Jane Withers is featured with the Ritz Brothers in "Pack Up Your Troubles", a story of a French girl in the 1917 World war, showing at the State Friday and Saturday.

A comedy that permits the little comedienne and the three Ritz brothers plenty of scope for their talents, the picture is surprisingly good entertainment.

Joseph Schildkraut adds his usual expert characterization to the story as the French spy, father of Jane Withers. Stanley Fields turns from his usual gangster role to one as the hardboiled sergeant who is the rival of the Ritz brothers for the affections of a French belle played by Lynn Bari. Fritz Lieber, Ed. Gargan, Lionel Royce and Adrienne d'Ambricourt are seen in minor parts.

Concluding at the State tonight is the Joe E. Brown-Martha Raye comedy "$1,000 a Toutchdown".

"Mutiny on the Mohawk", starring Richard Arlen, Noah Beery and Constance Moore will be the Grand theater attraction Friday and Saturday.

COLDS Cause Discomfort
For quick relief from the misery of colds, take 666
Liquid, Tablets, Salve, Nose Drops
666

LEASE DRUG CO. The Rexall Stores
Rexall Original 1c SALE
25th ANNIVERSARY Silver Jubilee Celebration
WED. THUR. FRI. SAT.
SUPER SPECIAL VALUES
NOV. 1-2-3-4
SAVE WITH SAFETY AT YOUR Rexall DRUG STORE

FASONHOODS
Versatile and Smart
- Several distinctive styles!
- Soft brushed wool knits!
- Fancy and plain knits!

Lovely shades: Red, brown, moss-leaf, wine, rust, white, royal, kelly, etc.
For School, Street Wear and Sports.
59c to $1.50
Chapin's Millinery
375 East State Street

COMING!
AUNT JEMIMA IN PERSON
TO THE
BROADWAY SUPER MARKET
Friday & Saturday

Come in and taste my famous pancakes, made with Pet Milk and covered with Armour's Cloverbloom Butter and Log Cabin Syrup. This will be Aunt Jemima's only appearance in Salem.

AUNT JEMIMA **Pancake Flour 2** 20 Oz. Pkgs. **21c**
AUNT JEMIMA **Pancake Flour** 3½ Lb. Bag **29c**
AUNT JEMIMA **Buckwh't Flour 2** 20-Oz. Pkgs. **25c**

LOG CABIN **Syrup** Can **19c**

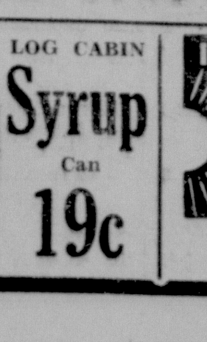

IRRADIATED Enriched with Vitamin D Tall Cans 3 for 20c

"REDHEADS ARE LUCKY"

BY VERA BROWN

CHAPTER XXXVI

Iris stood, clutching her purse in both hands, as she looked slowly around the apartment.

"So this is where you live. . . ." Her voice was halting. She swayed a little.

Mike caught her breath and realized that Iris had been drinking.

Iris laughed. Perhaps she had noted the growing concern in Mike's wide open eyes. "You're scared, aren't you?"

Mike ignored her question, asking instead: "Why did you come?"

"Oh, you know well enough why I came." Iris had to steady herself with the back of a chair. The telephone rang. Mike started toward the phone.

"Don't answer that!"

Iris's eyes were blazing. She drew a tiny automatic pistol from her purse. Her hand wavered, but Mike realized that Iris's aim might be recklessly accurate. The phone rang for quite a time.

"I just want to tell you: You think you're smart, going after Larry. Well, you're not!" Iris waved the pistol. She seemed suddenly to become sober.

"You got Wish Malone to snoop around, because you wanted my Larry. I know how you found out about Alfredo! Carol told you."

Mike was so stunned she could not speak. She just stood there looking at the blonde girl sheathed in black velvet.

"I came here to find out one thing. Where did you find out Alfredo and I weren't divorced?" Iris rasped.

Mike tried desperately to think. What would happen if she rushed past Iris to the door? Would Iris really shoot? Mike figured she would not, but—

"Tell me!"

"What?"

"How you found out about Alfredo and me?"

"I didn't."

"Don't lie to me!"

Mike tried another tact. "Mrs. Regan, this is all very silly."

"Don't you 'Mrs. Regan' me." Just then the buzzer sounded. Both stood rooted to the spot.

"Who is it?"

"I don't know."

"Keep still!" Iris warned.

The bell sounded again and then became silent.

Iris resumed with, "Yes, I'm going to shoot you. You can't have Handsome. I can't either, but I'm not going to see you grab him."

There was a slight noise outside in the hall. Mike tried to keep her face blank as she realized with alarm that Mr. Regan, Sr., had a key to the apartment. Iris did not seem to notice anything. But Mike was sure she heard faintly preceptable sounds. There was a key in the lock on the other side of the door. Slowly, quietly, the door began to open. Iris turned toward it.

"Don't open that door!" Mike's voice broke the silence in a crescendo of warning. Too late! The door swung wide. But Mike had jumped quickly enough to strike Iris's arm upward.

There was a ear-splitting explosion. It seemed to come from somewhere else in the apartment. . . .

Then Wish was there at Iris's side; Mr. Regan, Sr., and Handsome rushed straight at Mike.

There was also a strange man who banged the door shut, commanding sternly, "Be quiet!" He turned to Mike. "When anybody comes to that door, you tell them that Wish dropped his gun accidently and and it went off."

There was the sound of excited voices outside. The strange man took Iris into Mike's bedroom. When there was a knock on the door, Mike answered it.

Her voice was convincing: "I'm so sorry, Mrs. Wells. I'm afraid it damaged the ceiling a little. We're terribly sorry. Yes, it was an accident." She closed the door.

Wish came over to Mike and patted her hand. "If Iris had hurt you, I'd never have forgiven myself."

"How did she get a gun, Wish?" Handsome demanded.

"I haven't the remotest idea. Or how she got away. I thought I had everything fixed perfectly at the hotel."

"But tell me . . ." Mike's pleading inquiry was interrupted by the strange man who led Iris back into the sitting room again.

"I'm certainly glad I had that key, Mike." Mr. Regan, Sr., spoke for the first time.

"She is ready to leave now," said the strange man. "And she wants to tell you all how sorry she is." He turned to Iris, who spoke up:

"I just had too many cocktails, and then I saw a chance to get away. Gave Wish the slip. He's too smart, anyway!"

"What about the gun, Iris?"

She laughed at him: "I had that all the time."

The man who was introduced to Mike as "Mr. Johnson, the club's lawyer," broke in with: "Mrs. Hernandez promises to remain in California for a year. There won't be any repetition of this."

Iris turned toward him: "Where is Alfredo now?"

"Immigration has him."

Iris shrieked: "You double-crossed me!"

"We didn't. How did we know he'd overstay his permit?"

"They'll deport him!" Tears filled Iris's deep blue eyes.

"Probably. But remember, he's the boy that finally talked. Not anybody else."

"He always was . . ." but Iris stopped at that point and turned to Mike as though she were making a social call with, "I am so sorry to have caused so much excitement. Please forgive me."

"Certainly," said Mike as everyone present began to laugh over the nerve-cracking strain.

"Maybe the boys would like a drink, Skipper?" Handsome suggested.

"I'll fix a tray," Mike responded and hurried around, got glasses and ice. It might have been any casual cocktail party except that Iris broke into hysterical tears now and then, accusing Wish and Johnson with: "You promised you'd not let them send Alfredo to jail!"

"I know, Iris. I tried to play fair, but I didn't know he was in this country illegally until afterward," explained Johnson. "When I began to check, the Immigration authorities got interested and the fat was in the fire."

"Can't you save him?"

"We can try."

In the little kitchenette, waiting for coffee to boil, Handsome held Mike in his arms. "You're wonderful, Skipper. Nobody like you in the whole world. You turned the trick."

"What do you mean?"

"About Iris, and the South Americon," he explained.

"Then it's true?"

"Of course, it's true. I knew that the moment Wish spoke to me. It was the only possible explanation of where my money went."

Mike still could not understand. "But what does it all mean?"

"Darling, perfectly simple." He kissed her between bites on a sandwich. "She married me and Alfredo agreed to say nothing, if she'd pay him off regularly. Only trouble was, he wanted more as I made more."

"Then they were never divorced?"

"That's it!"

"Maybe she didn't know that."

"Nonsense! Alfredo was with her in New York when she met me."

"I can hardly believe it." But Handsome continued his reassurance. "She figured it would be worth-while publicity being my wife. To say nothing of the money. Then she figured she could divorce me, get alimony, go back on the stage and eventually marry Alfredo all over again, without anybody finding out."

He lifted Mike up onto the kitchen table. "Now look at me. You still don't understand. She'd have got away with it and I'd have kept on paying, except for you and Wish."

"But I knew Wish wanted to protect you."

"He did, darling, but you—you put that idea about the South American marriage into his head. It was simple after Wish got the idea. Cabled Rio, picked up Alfredo. He was glad to talk, thought being married to Iris would keep him from being deported."

"So that's what Wish has been doing?"

Handsome threw back his head and howled: "Most of the last few days he's been playing nursemaid to Iris! Mr. Crisp was afraid there would be bad publicity during the series."

"It won't be so good now."

"Oh, well, there'll be some newspaper noise over the annulment; then it will drop." He went on to add: "Johnson is Mr. Crisp's personal attorney."

Shortly Mike came in with the coffee and poured a cup for Iris, who seemed quite contrite over the sensational scene she had caused.

"They all ganged up on me and wouldn't tell me where Alfredo was. That made me sore," she explained as she set down her cup.

Just before Iris left with Johnson she went over to Handsome and shook hands. "No hard feelings?" she asked.

"No hard feelings, and good luck!" he replied.

"Same to you," Iris called as she went out the door. Of course, Wish had to be kissed and commended. Everybody talked at once. Mr. Regan kissed Mike, laughed, and cried at the same time.

It was much later, after they'd all had a fine dinner, that Mike and Handsome were back in her apartment alone.

"Darling, you'll wear your ring always, now."

"I still can't believe it is really true." Mike looked down at the sapphire blazing on her left hand.

"Thank heavens, it is! Just to get the record straight, Lawyer Johnson's going to ask for an annulment. The story will have to come out." Mike's head was against his shoulder.

"That shouldn't take more than a couple of months. Then we'll never be apart any more, Mike." He kissed her again. "You're my luck, Skipper, you always have been and always will be. I'll make you happy. I promise."

His voice was so humble that Mike, smoothing his curly hair, felt tears string her eyes.

"I've been such a fool, can you ever forgive me?"

And Mike in his arms made the only possible answer: "There's nothing to forgive."

(THE END)

Air Slayer With Prosecutors

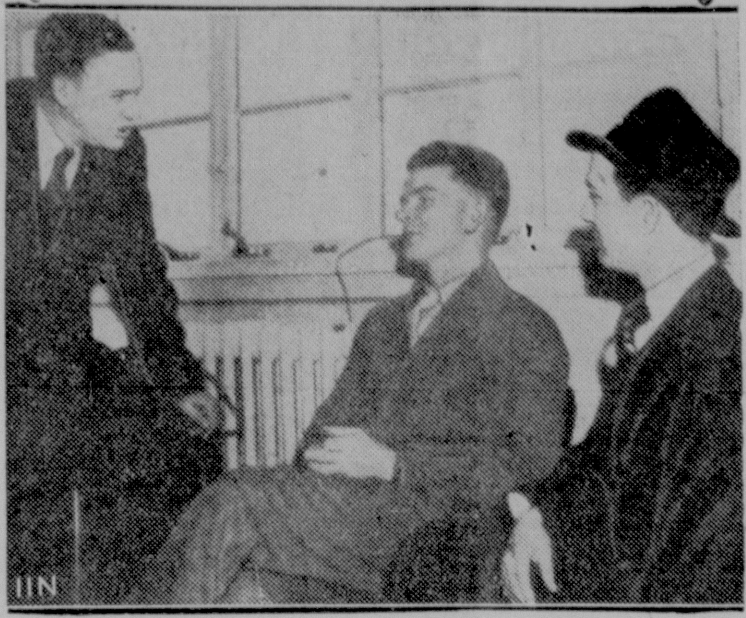

Fred Bollow, Ernest Pletch and Vincent Moody

Confessed airplane slayer of Carl Bivens, flying instructor, Ernest Peltch, 28-year-old aviator, will be tried in Mason county, Missouri, by Vincent Moody, 23-year-old prosecuting attorney just one year out of law school. That was decided during a conference with other county prosecuting attorneys who sought to decide in which county Bivens was slain. Pletch, who confessed shooting Bivens in a plane over Missouri, is shown, center, with Prosecutor Fred Bollow of Shelby county, left, and Moody.

GEORGE F. JONES, O. D.
Optometric Eyesight Specialist
511 E. STATE ST. SALEM, OHIO
PHONE 1085
Eyes Examined Glasses Fitted
Eye Muscle Training
Glasses Repaired and Adjusted

8th ANNIVERSARY SPECIAL
FRIDAY AND SATURDAY ONLY
$6.00 Dozen Portraits .. $4.00
$8.00 Dozen Portraits .. $6.00
$11.00 Dozen Portraits . $9.00
$12.00 Dozen Portraits . $10.00
8x10 Portrait in Oil Free With Each Dozen
ORDER NOW FOR CHRISTMAS GIFTS
WOLFORD STUDIO
OVER FAMOUS MARKET

2 BIG BOTTLES ONLY 98 CENTS

GUARANTEED
To prove the great power of genuine "Old Mohawk Medicine" for systems that are full of poisons, due to constipation and are all run down in consequence thereof, we offer two big family size bottles (4 weeks' use) for only 98 cents (or you may buy one big bottle for 49 cents to try it). Within a few hours this unusual medicine is intended to drive such poisons right out of your body. The result is that after about six doses the pains in your arms, back, knees and legs are usually much better; a few more doses are intended to reduce stiffness or swelling; even one dose will often ease an attack of gas, bloating, headache, biliousness or indigestion which is so frequently caused by impacted waste matter in your system. All people need a good cleaning out every now and then. For this purpose we guarantee "Old Mohawk Medicine." Try it. Sold at this price only at the J. H. Lease Drug Stores, Salem.

ALWAYS At Your Service
KELLER'S Personal Loans
An anchor in financial storms. Low cost. Easy to secure.
Phone 2141 KELLER'S Phone 2141
MT. UNION LOAN CO.
1534 S. Union Alliance, O.

See Our Complete Display of
EMERSON TABLE RADIOS
Priced from $7.95 to $39.95
Emerson builds the world's finest little radios. Excellent reception, finest quality cabinets.
BROWN'S Heating & Supply Co.
176 SOUTH BROADWAY
PHONE 55

THAT!

for winter starting troubles when you have
SOHIO GUARANTEED STARTING!
Your motor starts, every time, all winter long... or SOHIO will pay your garage starting bill!
Here's your chance to snap your fingers at winter driving troubles. And so easily, too! For all you do is go to your nearby SOHIO station... bring your car up to Standard on gasoline, motor oil, battery, gear oil and keep it there. Then SOHIO gives you its written starting guarantee, *free*. Year by year more and *more* thousands of motorists have taken advantage of this daring offer made possible by SOHIO'S dependable products. Why should you miss out on enjoying this free protection? Get *your* starting guarantee today—and *forget* winter starting troubles!
THE STANDARD OIL COMPANY (OHIO)
IF YOUR CAR FAILS TO START... ...JUST CALL A GARAGE... ...AND SEND THE BILL TO STANDARD OIL!
Copyright 1939, The Standard Oil Co. (Ohio)
Get GUARANTEED STARTING FREE!
... when you get your motor oil and gear oil changed for winter!
SOHIO STANDARD OIL

Penney's All-American VALUES
NOW!... SAVINGS ON WINTER WEAR!

NEW STYLES ... GAY FUR TRIMMED COATS $14.75
Fur trimmed tailored Coats that appear much more expensive — many plain sport coats too! You'll find several in your size, your style in this complete selection. Remember, you can have your selection held until wanted on lay-away. Decide now!
DRESSES . $2.98 New tailored dresses arriving each day. Gay styles. Sizes 12 to 52! Remarkable dress savings!
PURSES .... 98c Simulated leathers in a huge selection of new styles. Many shades. Grand values!
HUNDREDS OF YARDS! SCORES OF PATTERNS! 36 IN. FAST DYE DRESS PRINTS 10c yd
Specially priced Better Dress Prints, all fast color! New novelty prints that "catch-the-eye." They're ideal for dresses and aprons. See these.
New Styles! WOMEN'S GLOVES 98c Plain novelty rayons in many shades. Others rayon fabric with leather trimmings. You will like these!
WOMEN'S FLANNELETTE GOWNS... 59c Button and pleated front styles, neat necklines. Made of firm flannelette in flesh, pink, and white. Extraordinary values!
WOMEN'S BALBRIGGAN PAJAMAS 98c Flat knit balbriggans and candy stripe novelty rayon Pajamas included at this bargain price! Perfectly tailored. You'll like these.
Plenty Warm Tuckstitch UNDIES Snug fitting undies in vests and panties. They'll keep you warm on those colder days ahead. Each 25c
25% WOOL, REVERSIBLE BLANKETS Heavy wool reversible Blankets in gay color combinations. Each blanket is beautifully made, sateen bound around ends. Be sure to see these! $2.98
36 In. Heavy, Warm FLANNELETTE Special selling of novelty printed Outing Flannel. Stock up with many yards at this bargain price! You'll save! Yard 12½c
WOMEN'S COTTON HOSE, pr. 25c Sturdy cottons, ribbed woven to wear. Made with wide ribbed stretchy tops. Several shades.
SANITARY NAPKINS Box of twelve absorbent pads. Pen-Co-Nap Sanitary napkins are softer, more absorbent 15c
CLEANSING TISSUES Box of 500 fine texture tissues. Bargain priced! 15c
WOMEN'S UNIONS Winter weight unions, strap shoulder, short legs in loose or tight fitting knee. Value priced! 49c
MEN'S WOOL DRESS HOSE .... Novelty Woolen Hose in bright or plain colors. They're extra quality at this price! 25c
STURDY CORDUROY TROUSERS $2.98 Huge selection of new gayly colored Corduroy Trousers, plain shades too! Perfectly tailored to assure perfect fit. See these!
SHARE IN THIS BUY! 10% WOOL — MEN'S UNIONS Woolen Unions, ribbed woven to hold their shape. Worth half again this price 66c
They're Outstanding! Topcoats O'ercoats $14.75 Sizes 34 to 46!
Topcoats and Overcoats in single and double breasted models in bal-raglan, half-belt and full belted models. They are outstanding values at this price. Choose yours from this complete selection.
LINED GLOVES Capeskin Gloves with warm novelty linings. They will keep your hands warm. Feature priced 98c Others: $1.49 & $1.98
MEN'S WORK SHOES Feature Priced! Sturdy Work Shoes with heavy cord soles to assure long wear. A real buy at this price. Pair $1.98
NOVELTY STYLES! MENS' WINTER CAPS Many styles in corduroy or wool caps. Made with inside furtabs. You will want one of these. So warm 49c
MEN'S DOMET FLANNEL WORK SHIRTS Plain color Flannelette Shirts, ideal for colder weather wear —Buy several at this bargain price! Hurry! 59c
J. C. PENNEY COMPANY, Incorporated

Missionary Group Holds Benefit Tea

A talk by Mrs. R. T. Holzbach on her trip several months ago to Scotland featured the program at a benefit tea given by the Women's Missionary society of the Christian church at the home of Mrs. S. R. Shive on E. Third st., Wednesday afternoon.

Other entertainment included vocal solos by Mrs. Charles Gibson and readings by Mrs. R. R. Woods.

Refreshments were served at an attractive table decorated in autumn colors. Mrs. Shive and Miss Eldora Miller presided.

—o—

N. Georgetown Club Is Entertained

Mrs. Earl C. Wang was hostess to 20 members of the North Georgetown Woman's club last evening at her home in North Georgetown.

The business session was in charge of Mrs. Wang and the program was directed by the citizenship and public welfare department.

Mrs. Rena Whiteleather was leader of the theme, "Law observance, the Sign of Good Citizenship".

The following papers were read, in keeping with the program: "Kinds of Law", Mrs. Whiteleather; "Knowledge of Existing Laws", Mrs. Ida Wyss; "Courts as Interpreters of Law", Mrs. Ralph Bradley; "Cooperation of Citizens", Mrs. James Anderson; "Respect for Law", Mrs. J. E. Finney.

Roll call response was current events.

Lunch was served by the hostess and her co-hostesses, Mrs. L. A. Stoller and Mrs. Velma Call.

The next meeting will be a Christmas party on Dec. 6 at the home of Mrs. Ralph Wang in North Georgetown.

—o—

Mrs. George Frantz Guild Hostess

Harriet Watt Guild of the Church of Our Saviour met last evening at the home of Mrs. George Frantz, Fair ave.

The business meeting was followed by a social hour, in charge of Mrs. William Carnes, social chairman.

Mrs. Joseph J. Jnovick will be program chairman for the Dec. 6 meeting, at the home of Mrs. John Taylor, S. Lincoln ave. Mrs. Sarah Stewarde and Mrs. John Vincent will be the associate hostesses.

—o—

Peace Sisterhood To Have Party

Peace sisterhood No. 189, Dames of Malta, met last night in the K. of P. hall.

Plans were completed for a benefit card party to be held after the Nov. 15 meeting, the meeting to be held at 7:30 p. m. and the party at 8:30.

The benefit party scheduled Nov. 11 at the home of Mr. and Mrs. John Greeneisen, W. State st., has been changed to Nov. 25.

After the meeting, last night the group went to the Spanish Tavern for lunch.

—o—

Dorcas Plans Annual Christmas Fete

Plans for the annual Christmas supper and entertainment at Trinity Lutheran church were discussed by members of the Dorcas society at the home of Mrs. Park Newhouse on South Union ave., Wednesday afternoon. Mrs. Harry Woodworth was associate hostess.

Committees were appointed to make arrangements for the event which will be held Dec. 6 in the church rooms.

The time and place of the next meeting will be announced later.

—o—

Miss Jane Butler Is Hostess

Miss Jane Butler was hostess last evening to the Maids of Salem of 1940 at her home on Vine st.

Plans were completed for a visit Saturday to Youngstown.

After the business meeting, dancing and games were enjoyed.

Lunch was served by the hostess and her mother, Mrs. D. M. Butler.

The next meeting will be held on Nov. 15 at the home of Miss Dorothy Klyne, 604 Euclid st.

—o—

Octo Bridge Club Is Entertained

Octo Bridge club members were guests of Miss Alice Fluckiger at the Elks Mansion in Alliance last evening.

The prizes in cards went to Mrs. Homer Gray, Mrs. F. R. Roach and Mrs. Russell Myers.

Lunch was served afterward, with yellow flowers and candles as decorations.

The meeting Nov. 15 will be held at the home of Mrs. Gory K. Jones, West Fourth st.

—o—

Class Will Have Birthday Fete

Members of the Steady Gleaners class of the First Friends church who have birthdays during September and October will be honored at a party on Nov. 3 in the church.

Dinner will be served at 6:30, the men to have charge of the event. Dinner will be followed by a program and social hour.

All members are urged to be present.

—o—

Miss Marguerite Bohr of North Lincoln ave., who was injured in an automobile accident three weeks ago, is reported improving.

MISSES' SCHOOL SHOES
SIZE 12 TO 3—$1.69
BOOKS SHOE STORE

FAMILY PENSION COST COMPUTED

Bigelow Will Charge Every Family $100, Says Former Senator

(Continued from Page 1)

to vote on 50 to 100 laws at an election.

"Some may say this is not possible. Well, it is not unusual for the legislature of Ohio, which is composed of only about 100 members, to introduce over 1,500 bills at a regular session. Most of these bills are not the brain storms of the members. They are bills sponsored by small groups—with only a special, selfish purpose.

For Example

"For example, the 92nd General Assembly in its regular session introduced over 1,600 bills. We had bills to prohibit electric light companies from selling light bulbs, automobile dealers from selling anything except automobiles, to give every inmate of our penitentiary a private cell, to regulate the number of working hours in a penitentiary, to compel owners of buildings to furnish a chair for an elevator operator, to compel every employer to furnish chairs of a special design for stenographers, to move the state house to the fair grounds to be used as a museum and to build a new one.

A law to do away with all taxes, to loan every newly-married couple $1,500, to cancel all debt to the State of Ohio, to prohibit card-playing of all kinds, to compel Ohio to pay benefits to anyone injured on a highway of the state, to prohibit certain civic organizations, to prohibit tips, to prohibit females from working in restaurants where spirituous liquors are served.

To prohibit females from doing certain kinds of work, to legalize gambling, to eliminate censorship of news reels, for compulsory blood tests, for sterilization of the feeble-minded, to fix the price of milk, a law to compel a hunter to carry a light at night when hunting snipe, to make divorce easy, to make divorce more difficult, to do away with the house of representatives and to increase the senate whose membership must all be college graduates who have majored in social science.

Tremendous Job For Voter

"Now if it is necessary for the legislature to deal with these and other numerous problems, what is Mr. John Q. Public going to be up against on election day, if the sponsors of special interests can get their pet ideas on the ballot?

"Therefore, are we as individuals going to let ourselves become the victims of every little minority with an idea? Are we going to take the time to vote on 50 to 100 laws at every election—laws that are mostly ill-conceived?

"Ohio has amended her constitution many times. In fact, there is no important problem involving society generally that cannot be voted upon if it has merit.

"Today the rural counties control the house of representatives and the cities control the senate. If the Bigelow amendment is passed the cities would control both houses, resulting in the passage of legislation for the benefit of the cities and at the expense of the rural counties such as Columbiana.

Sunshine Society Is Entertained

An all-day meeting was enjoyed Wednesday, at the home of Mrs. Robert Armstrong on the Benton rd., by members of the Sunshine society.

A coverdish dinner was held at noon. Members pieced quilt blocks during the day.

Mrs. Frank Dunlap and two children were guests of the club.

The members will have a Christmas box at the next meeting on Dec. 6 at the home of Mrs. W. B. Townsend on Mound st.

—o—

Marriage License

Marriage license has been issued at Lisbon to Walter McCoy, painter, of Salem, and Ella M. McDevitt, waitress, of Lisbon.

—o—

Mrs. Charles Freeman Circle Hostess

Ruth circle of the First Friends church will meet Friday evening at the home of Mrs. Charles Freeman, near the Benton rd. Members desiring transportation are asked to meet at the church at 7:15 p. m.

Would Jump in War

Marie McMillan

Holder of the world's parachute jumping record for women, Marie McMillan, 34, started organization in New York of a "Battalion of Mercy," composed of American women parachute jumpers, who would drop behind the lines on the Western front to reach wounded soldiers cut off from land aid.

Today's Pattern

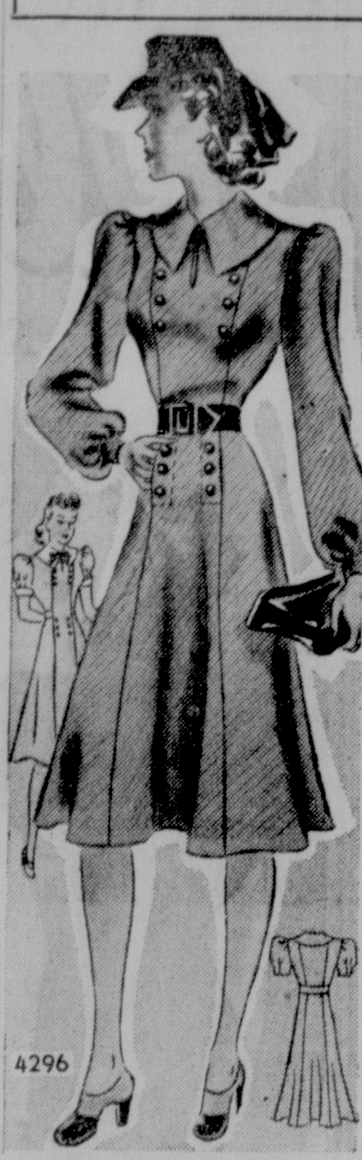

BUTTON-TRIMMED FROCK

attern 4296

Fashion is "in Dutch" this year—and it's never looked smarter! Take, for instance, Anne Adams' Pattern 4296—an easy young princess style. The Dutch girl collar is so becoming, and so are the bishop sleeves. Or you might make a narrower contrasting collar and match it with cuffs if your sleeves are short. Double rows of buttons on the bodice are engagingly repeated at the make-believe pockets on the full skirt. Use a buckled belt, a back-tying sash or leave the waistline smartly plain. How about making an everyday frock of soft wool and a dress-up style of velveteen with gold buttons?

Pattern 4296 is available in misses' and women's sizes 14, 16, 18, 20, 32, 34, 36, 38, 40 and 42. Size 16 takes 3⅛ yards 54 inch-fabric.

Send FIFTEEN CENTS (15c) in coins for this Anne Adams pattern. Write plainly SIZE, NAME, ADDRESS and STYLE NUMBER.

Let ANNE ADAMS' WINTER PATTERN BOOK take you on a trip through Fashionland . . . in your own living room! Starting with day and evening styles in the new silhouette, you flick on to slimming modes for matrons, lively wardrobes for co-ed and schoolgirl, street and sports wear and gay house clothes. There is even a windowful of gift ideas. And each article is YOURS on easy-to-meet terms of thread, needle, fabric and an Anne Adams pattern! Order a book today! BOOK FIFTEEN CENTS. PATTERN FIFTEEN CENTS. BOOK AND PATTERN TOGETHER, TWENTY-FIVE CENTS.

Send your order to Salem News Pattern Department, 243 West 17th St., New York, N. Y.

by Anne Adams

Columbiana Class Welcomes Member

COLUMBIANA, Nov. 2. — Mrs. John Ryan was welcomed as a guest when members of the Towasi class of the Presbyterian church met last night at the church. Mrs. John Berchtold led devotionals and gave an interesting book review on "Stewardship". Mrs. H. F. Campbell presided at the business meeting at which time plans were made to serve a Father-Son dinner in the near future.

Twenty eight members responded to roll call with "Something for which I am thankful". Lunch was served by the hostesses, Mrs. Ralph Irons and Mrs. Robert Justice. The next meeting will be Dec. 6 at which time husbands of members will be guests.

The Junior Girl Reserves held a meeting at the school last night with Miss Elizabeth Starr, faculty advisor, in charge. Games and lunch were enjoyed.

Mrs. Clarence E. Smith of North Lima was a guest Thursday in the home of Mrs. Elizabeth Decker.

Women's day will be observed Sunday at the Christian church, when ladies of the congregation will have charge of both the Sunday school and worship service. The guest-speaker will be Miss Edna Dean, teacher of a large class of women at First Christian church, Canton. Special music will be in charge of Mrs. Donald Zellers.

Tuesday evening the Loyal Bible class of the Christian church met at the home of Mr. and Mrs. William Pine, with Mrs. Wilma Doudna and Mrs. Fred Esenwein as associate hostesses. The business session was in charge of the president, Russell Beck. The next meeting will be held Nov. 28 at the home of Mrs. Esenwein. There were 30 in attendance.

MASSILLON, Nov. 2.—Whether a "slower" ordinance, limiting the speed of railroad trains here to 25 miles an hour, which became effective today, has slowed trains was a matter of conjecture.

Police said trains had not been "clocked." The only method to determine the speed of trains, they said, was to station two men with stop watches on the tracks.

PEOPLE'S WILL SETS WAR ROLE

Laws Alone Will Not Do It, Dr. Brooks Emeny Declares

(Continued from Page 1)

upon its bridge of ships which Germany now is trying to break via submarine warfare.

France's position is not quite as favorable but she, as an ally of Britain's, is expected to share with Britain in economic advantages.

Russia approaches pretty well the status of the United States while the conditions of Italy and Japan, in this respect, were termed deplorable.

The United States has an industrial capacity equal to that of the world, the group was informed. Japan, for instance, has something like half the steel production capacity of the City of Cleveland.

A Mild Estimate

Discussing America's unequalled production capacity, Dr. Emeny had occasion to emphasize his comparisons by recalling an incident in which a British writer, attempting a book something on the order of that written by Dr. Emeny, called the latter one day and questioned him about the "truth" of the matter.

Dr. Emeny had said the United States had a production power of 60 million tons. "See here, Emeny!" demanded the Englishman, "I realize you may have been biased patriotically (or words to that effect), but what is the actual truth?"

Dr. Emeny telephoned authorities in Washington with whom he was acquainted and told them that he was dictating an answer and that he was going to say—not 60 million tons—but 75.

"Well, that's all right," answered his Washington authority, "but you wouldn't be far off if you said 80 million!"

Geography is a considerable factor in the wars among nations, Dr. Emeny said.

Geographic and other facts show seven out of something like 59 nations (the figure is apt to change at any given time) as major powers. And solving the relationships of these seven powers would go a great way toward solving the problem of world peace, he added.

It would be impossible, the speaker pointed out, to execute a blockade of the United States in the way that Britain hopes to throttle Germany economically, because of this country's vast ocean boundaries. The Panama canal makes the United States almost an island power. Fleets can be shifted from ocean to ocean.

U. S. Well Endowed

The United States, he said, is endowed with attributes of economic and territorial security for which European nations have been fighting for centuries.

Here he commented on neutrality legislation now in the national house of representatives which excludes United States vessels from the North Atlantic.

"During all this debate on neutrality laws," Dr. Emeny said, "not a senator has made the statement that we have abandoned rights for which we have fought in three wars; just when we have arrived at a position where we're really powerful enough to defend ourselves!"

England, he said, is fighting a war against dominance of Europe by a rival power. Four times she has done this, he recounted. The Empire was involved in the War of Religion, the Louis XIV wars, the Napoleonic wars, and the World war. "And the present struggle seems pretty much the same old thing, England's effort to prevent domination of Europe."

The speaker traced and discussed interestingly events from the World war until today.

In the World war, he said, the United States plunged in and gave the balance of powers to the Allies.

"If it hadn't been for that fact," he continued, "that war might have reached, eventually, a stalemate. Some compromise might have come out of it and, possibly, European conditions today might have been much better.

"But the conditions of peace were not there after that war.

"These conditions were left to Europe and we, who helped to produce them, stepped out.

"There came, finally, the collapse of the Versailles treaty and now—another war."

Restored By Hitler

He pointed out that Germany was deprived of the attributes of statehood which, he added, have been restored in high degree by Hitler. There was the "honeymoon period" of Locarno, 1926 to 1930, when certain phases of the treaty were liquidated. But by 1935 Germany was demanding equality of arms. Other nations had not, according to agreements, disarmed.

Hitler then renounced the terms of the treaty and in four years had re-armed to the extent that he could hold the world at bay.

Intervening events included the collapse of the League, the transition of the United States from the status of a debtor nation to that of creditor nation and the centralization of money in the New York stock market, with the resultant crash.

Returning to war causes and effects, Dr. Emeny pointed to Japan as first to violate the treaty of Washington, 1922, supposed to settle the Far East problem. The breakdown of the pledged word apparently sewed seed elsewhere.

There came the invasion of Abyssinia.

"The poison," Dr. Emeny said, "had entered the body politic of Europe."

In 1933 Hitler became chancellor and asked equality of arms. Germany withdrew from the disarmament conference at the end of 1933. In March of 1935 he announced renunciation of arms restrictions. In March of 1936 ("Beware the Ides of March," commented the speaker) Germany reoccupied the Rhineland, which meant that Germany could arm that territory to the extent that France could not enforce her will there.

"France and Germany permitted the re-occupation of the Rhineland," Dr. Emeny stressed. "From then on they had no reason to complain of a dominant Germany."

Then came an interval of two years, quiet outwardly, but extremely active in the German interior, with rearmament progressing at a rapid pace.

Accomplishes Two Things

In March of 1938 Hitler occupied Vienna and accomplished two things besides bringing Britain and France to their knees.

"She not only placed herself on the threshold of southeastern Europe but also surrounded Czechoslovakia, which she later took to herself.

"It was the first real break in the post-war alliances through southern and southeast Europe designed to hold the status quo of Germany. Czechoslovakia was the first outpost. Now Germany could exercise the pincer movement."

Dr. Emeny added that with the taking of Czechoslovakia, Germany also took possession of modern defenses built by the Czechs and, in so doing, the Hitler regime learned secrets of the French Maginot line and so built its own Siegfried fortifications.

"The Polish corridor," said Dr. Emeny, "was the real sore spot with the German people long before the coming of Hitler. Historians may record the fact that Hitler took Czechoslovakia and Austria merely for the primary purpose of exercising the pincer movement on Poland, relatively strong eastern European power, in order to regain the corridor.

"But Hitler miscalculated the French and British."

He described in detail the hectic events between March 31 and Sept. 1, in which "diplomatic maneuvers tightened the noose around the neck of peace. Peace expired September 1."

Dr. Emeny does not think the war, in terms of actual combat, has really started yet.

He pointed out that military experts generally agree that the French and German Maginot and Siegfried lines are impenetrable to the extent that it would take some 2,000,000 men to break through. "And," he commented, "neither side is willing to risk that kind of loss."

Formerly, when a warring force took possession of territory, the infantry marched in. But with the infantry pretty well throttled with the type of fortifications present now, it seems that a war of planes is predestined—bombers sweeping down from the air in waves, releasing destruction on cities, railroad centers, bridges, roads, and humanity below.

Shock to German People

The speaker expressed the opinion that actual war came as a shock to the German people who believed Hitler a man of peace. As a result, many intellectuals have left Germany. One, a former diplomatic expert, highly conversant with Turkish situation, became a British citizen and headed, Dr. Emeny said, the British negotiators who produced the Turkish agreement and the opening of the Dardanelles to Allied shipping.

The eastern and the western walls of Germany are closed, he stressed. That's why, he continued, the British-Turkish pact is so important. The Allies can land troops in Roumania, via the Black sea.

Commenting on the German-Soviet agreement, Dr. Emeny said the British and French simply had nothing to offer. Germany had Poland and Poland offered Russia a way into the Baltic states because she wanted, chiefly, a way out for her navy.

The Gulf of Finland, ice-filled in the winter, has offered handicaps. Now, with bases in the Baltic states, a new way into the Baltic sea is provided the Soviet, not a favorable condition to Germany.

The Berlin-Moscow agreement was a real bombshell in Tokyo because the Japs had believed seriously in the anti-comintern pact. As a result, in Dr. Emeny's opinion, it was really a victory for England. The speaker said he would not be surprised to see some sort of agreement between Japan and Britain.

Commenting briefly on the Far Eastern rumpus between Japan and China, Dr. Emeny said that the Japanese, away from the big-city centers, have found rough sledding.

Chinese Still Fighting

The Chinese hinterlands are as much under Chinese government control as ever, the government collecting taxes, providing arms for guerrila warfare and in other ways functioning as before. The Japs, accustomed to their crowded isle, have become lost in the spaces of China. As a rule, he said, the Chinese do not attempt frontal fighting. They yield, only to close in and then surround the invaders.

During his talk, Dr. Emeny touched upon places, people and conditions virtually around the globe, holding his audience of almost 200 for fully two hours.

Dinner was served to 123 Rotarians, Kiwanians and Junior Chamber of Commerce members and this group was increased by others who come in for Dr. Emeny's talk.

Cruiser May Reach Akron By Tonight

BUCYRUS, Nov. 2.—A giant snow cruiser today resumed its lumbering journey toward Boston where it will become a major piece of equipment in Rear Admiral Richard E. Byrd's expedition to the South Pole.

The cruiser, on its way from Chicago, stopped here last night after a run from Gomer, where it had been held up four days after plunging into a ditch. Replacement of an oil line at Upper Sandusky delayed yesterday's trip several hours.

The cruiser probably will stop tonight at Akron, where new parts are to be picked up.

WOMEN'S & CHILDREN'S
GALOSHES—79c
BOOKS SHOE STORE

DON'T SLEEP WHEN GAS PRESSES HEART

If you can't eat or sleep because gas bloats you up try Adlerika. One dose usually relieves pressure on heart from stomach gas due to constipation. Adlerika cleans out BOTH bowels.

J. H. LEASE DRUG CO.

New Under-arm Cream Deodorant safely Stops Perspiration

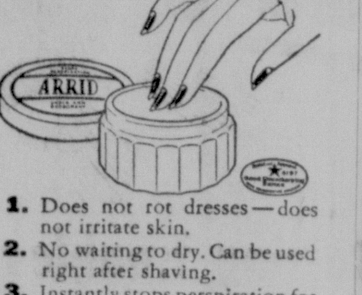

1. Does not rot dresses—does not irritate skin.
2. No waiting to dry. Can be used right after shaving.
3. Instantly stops perspiration for 1 to 3 days. Removes odor from perspiration.
4. A pure white, greaseless, stainless vanishing cream.
5. Arrid has been awarded the Approval Seal of the American Institute of Laundering, for being harmless to fabrics.

15 MILLION jars of Arrid have been sold. Try a jar today!

ARRID

39¢ a jar At all stores selling toilet goods (also in 10c and 59c jars)

(Paid Advertisement)

A. T. Hutson respectfully solicits the support of the voters of Salem and Perry Township at the Election on Tuesday, Nov. 7th, for re-election as Justice of the Peace. In his term of office of almost four years, but two cases of appeal from his decisions to a higher court have been taken. His attitude in office toward all mankind has been "Look Up, Lift Up", and not push farther down into trouble and despondency. These are perilous times but the initiative and faith of the people in this God-favored land will eventually solve our problems as in sundry previous periods of our history.

Do not fail to exercise your prerogative of American citizenship and be glad of the opportunity to vote.

"Justice tempered with mercy" and enforced with a few grains of common sense, is the substance of all law, and has its origin in Holy Writ.

HUTSON for JUSTICE OF THE PEACE

SALEM BUILDERS SUPPLY Co.
COAL-BUILDERS SUPPLIES, PAINT & HARDWARE
PHONE: 96 775 S. ELLSWORTH AVE.

CONSTIPATED?
Here is Amazing Relief of Conditions Due to Sluggish Bowels
Nature's Remedy NR-TABLETS-NR
If you think all laxatives act alike, just try this all vegetable laxative. So mild, thorough, refreshing, invigorating. Dependable relief from sick headaches, bilious spells, tired feeling when associated with constipation.
Without Risk get a 25c box of NR from your druggist. Make the test—then if not delighted, return the box to us. We will refund the purchase price. That's fair. Get NR Tablets today.
NR TO-NIGHT TOMORROW ALRIGHT

MAYTAG
New and Rebuilt Washers, Gas and Electric Motors, Used Coal and Gas Ranges
We specialize in washing machine repair, regardless of make. Genuine parts and expert service. All work guaranteed.
Peerless Modern Appliance Co.
586 East State Street
Phone 1433

TOO MANY Debts SPOIL THE Budget

A lot of families have tried to budget their incomes and given it up.

"Maybe it would work", they say, "if we didn't have so many obligations."

That's where a loan can really prove helpful. It combines all your debts into one, reduces your payments and adds up in your favor month after month.

Use our economical loan service now to balance your budget.

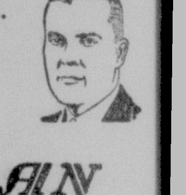

GEORGE A. BORTS
Manager

THE CITY LOAN
AND SAVINGS COMPANY
238 E. MAIN STREET PHONE 6107
ALLIANCE, OHIO

Schwartz's

EACH EXPRESS BRINGS NEW SHIPMENTS OF BRAND NEW STYLES FOR THIS

November DRESS SALE at $3.99

• JUNIOR SIZES!
• MISSES' SIZES!
• WOMEN'S SIZES!
• HALF SIZES!

SILKS AND WOOLENS

A veritable fashion parade of WHAT'S WHAT in dress fashions! For sports . . . for dress . . . for afternoon wear —all that's new. Every single dress underpriced from $1.00 to $3.00.

SEE THESE IN OUR WINDOWS!

No Mend

THE BUY OF HOSIERY BUYS!
2,400 PAIRS
Irregulars of $1.15 to $1.65 Grades

SILK STOCKINGS
• TWO-THREAD CHIFFONS!
• THREE-THREAD CHIFFONS!
• FOUR-THREAD CHIFFONS!
• SEVEN-THREAD SERVICE!
• GIVABLE TOP CHIFFONS!

79c Pr.
(2 PAIRS, $1.50)

The irregularities are so slight as to be hardly noticeable. Nothing to harm wear or mar appearance. Every New No-Mend shade. See these in our windows.

In Salem at Schwartz's It's No Mend

Markets

SALEM PRODUCE
(Wholesale Prices))

Fancy eggs 26c to 31c; butter 26c.
Chickens — Light, 17c; heavies 19c; heavy springers, 19c lb.
New Apples, 65c bu.
Turnips, 1½c lb.
Cabbage, 1½c lb.
Potatoes, 75c.
Hubbard squash, 1½c lb.

SALEM GRAIN
(Prices Paid at Mill)

Wheat, 80c bushel.
Oats, 38c bushel.
No. 2 yellow old corn, 60c.

CLEVELAND PRODUCE

LIVE POULTRY—Medium fowl, 13 cents.

LOCAL FRESH-DRESSED POULTRY—Weak.

GOVERNMENT GRADED EGGS—U. S. extras large white in cases, 37 cents; U. S. extras medium white in cases, 26½ cents; U. S. standards medium white in cases, 25 cents. Others unchanged.

CHICAGO PRODUCE

BUTTER—485,117; steady; prices unchanged.

EGGS—3,629; steady; prices unchanged.

CLEVELAND LIVESTOCK

Cattle 200 steady; steers 1,200 lb up prime 10-11; 750-1100 lb choice 9-10; 600-1,000 lb choice 9-10.50; heifers 8-9; cows 5-6; bulls 7-8.

Calves 350 slow; choice 12.00-50.

Sheep and lambs 1,000; strong; choice 9-10; good 8-9.50; wethers 4.00-50; ewes 3-4.

Hogs 1,200; .10 lower; heavy 250-300 lb 6.40-90; good butchers 180-210 lb 7.00; yorkers 150-180 lb 8.10; roughs 5.50-6.

PITTSPURGH LIVESTOCK

Salable hogs 200; slow; 150-180 lb 7.20-7.30; 180-220 lb 7.20-7.30; 220-250 lb 7-7.20; 250-290 lb 6.50-7; 100-150 lb 6.500-7.25; roughs 5.50-6.

Salable cattle 100; slow at steady prices; steers good to choice dry fed 10-11.50; grass medium to good 8.50-9; heifers grass medium to good 7-7.75; cows choice 6.00; medium to good 4.50-5.50; bulls good t ochoice 7-7.05 .

Salable calves 150; slow; good to choice 11.50-12, few higher; medium 8.50-9.50.

Salable sheep 200; market 25 cents higher; good to choice lambs 9.75-10; medium to good 8-9; ewes 3-3.500; wethers 4.25-4.50.

CHICAGO GRAIN

The wheat market had a steady to slightly lower tone early today, but trade was very quiet with most dealers awaiting the private crop reports.

Opening ¼ lower to ⅛ higher, December 86¼, May 85¾-⅝, wheat later held near this range. Corn started unchanged to ⅜ lower, December 50, May 52¾-⅝.

TREASURY RECEIPTS

WASHINGTON, Nov. 3.—The position of the treasury Oct. 31:

Receipts, $11,986,836.91; expenditures, $14,449,067.54; net balance, $1,913,318,831.80; working balance included, $1,213,110,530.75.

Receipts for fiscal year (July 1), $1,768,126,495.89; expenditures, $3,187,133,095.04; excess of expenditures, $1,419,006,599.15; gross debt, $41,036,045,763.52; increase over the previous day, $3,444,827.37.

New York Stocks

	Yest. Close	Today Noon
A. T. & T.	167½	167⅞
Am. Rad. & SS.	10⅝	10½
Am. Tob. "B"	81½	82⅛
Anaconda	32⅝	32½
Case		81½
Chrysler	89	88⅛
Columbia Gas	7	7⅛
Com. & Southern	1⅜	1½
Curtis-Wright	9⅞	9¾
General Electric	40¾	40
General Foods	44⅝	44¾
General Motors	54⅛	53⅞
Goodyear	26⅞	26⅞
G. West Sugar	30	30⅛
Int. Harvester	61½	61
Johns-Manville	77½	76
Kennecott	39⅞	39½
Kroger	29	29¼
Montgomery-Ward	54¾	54⅜
Mullins "B"	5½	5⅜
National Biscuit	23⅜	23⅛
National Dairy Prod.	16	16
N. Y. Central	21	21
Ohio Oil	8	8
Otis Steel	13¾	13¾
Packard Motor	3¾	3¾
Penna. R. R.	25¼	25
Radio	5⅞	5⅞
Republic Steel	26⅛	25¾
Reynolds Tob. "B"	37	37
Sears-Roebuck	84½	84½
Sharon Steel	17⅜	17⅜
Socony Vacuum	13⅞	13⅞
Standard Brands	5⅞	5⅞
Standard Oil of N. J.	47⅞	48¼
U. S. Steel	74⅜	74⅛
Western Union	31⅝	29⅝
Westinghouse Mfg.	113¾	113⅜
Woolworth	41⅜	41⅜
Yellow T. & C.	20½	20½

County Coal Mines Report Robberies

LISBON, Nov. 2.—A wave of coal mine robberies seems to have struck Columbiana county, with the third theft in four days reported to the office of Sheriff Harry L. Gosney Wednesday afternoon. The first theft occurred over the week-end when the Ieropoli mine near Logtown was entered and 900 feet of copper cable stolen.

Sheriff Gosney on Wednesday investigated the theft of approximately $50 worth of tools from the mine of Paul Smith on the Gavers-West Point road. Thieves went into the mine Tuesday night, and carried away four breast augurs, four needles, four shovels, eight picks, a box of powder and a saw.

Late Wednesday afternoon Paul Ward, operator of a mine near East Palestine, reported to the sheriff's office that two 20-inch steel latches had been stolen from the mine entrance. The matter is being investigated.

Another case of breaking and entering was investigated at Rogers by Deputy Howard Clark. Thieves gained entrance to a tavern and carried off a case of beer, a quantity of cigars and candy, cheese and miscellaneous articles.

BOYS' SCHOOL SHOES
SIZES 1 TO 6—$1.69
BOOKS SHOE STORE

Bargains are plentiful. The ads. will tell you where.

Can't Join Tommies

Charles M. Conner

Dejectedly, Charles Marlowe Conner, 14, arrives in New York on the *Statendam*. He had stowed away on the eastern crossing of the *Zaandam* and jumped ship at a British contraband inspection point. Captured, he explained he wanted to join the British army. He was put on the next ship west.

Too Many Checks

DAYTON, Nov. 2—Byron Parks 39, of Columbus, was held today after police reported finding him in possession of 38 government pension checks, amounting to $1,500, addressed to residents of Bellaire, where he formerly lived.

Grand Climax

BLACKFOOT, Idaho — Home from duck hunting, Fred Keifer left a box of shotgun shells and a lighted cigaret on the seat of his sedan.

Next morning he opened his garage doors—and called the wrecker.

NORTHAMPTON, Mass. — Though a militant Democrat, Alderman Edmond J. Lampron will be a principal figure in the dedication of Calvin Coolidge Memorial bridge here Oct. 12. He led the common council movement to memorialize the late President six years ago.

GOOD NEWS FOR MOTHERS
With Children Ages 3 to 7.
THREE-PIECE
COAT SETS
Consisting of zipper leggings, hat and coat.
$9 & $10.95 Values --- $6.95
$7 & $8.95 Values --- $4.95

YOUTHFUL . . . .
DRESSES
FOR WOMEN!
The newest winter dresses in smart styles and colors. Sizes 18½ to 28½, 38 to 52.
Very Special --- $3.64

Beautiful Wool SKIRTS
Sizes 24 to 30. Pleated all around. All new football colors. $1.99
Sweaters to Match

You really must see the values offered to you in this ad. to appreciate the prices. A small deposit will hold your purchase until wanted.

DON'T FORGET OUR SPECIAL
COATS INCLUDING "TRUE GIRL" $8.95

THE REGENT
THE FASHION CENTER OF THE CITY

TRUCK OWNERS ATTENTION
MARTIN CUSTOM MADE
TRUCK TIRES
AT LOWEST PRICES
EQUIP YOUR TRUCK WITH NEW TIRES BEFORE PRICES CHANGE!
CUSTOM MADE TRUCK TIRES ON EASY TERMS
MARTIN TIRE SALES OF SALEM
936 East Pershing Street — Phone 856
"WHAT SALEM MAKES, MAKES SALEM"

50c DR. LYONS TOOTH POWDER, Large Tin . . 27c

WEEK-END VALUES

489 East State St.
PEOPLES SERVICE DRUG STORES
Salem, Ohio
PRESCRIPTIONS

$1.00 Lavoris Mouth Wash and a Bathroom Cabinet Bottle
Containing 6 Ounces Lavoris
Tuck the large bottle away, and use it to keep the frosted medicine cabinet bottle refilled.
26 Ounces. BOTH FOR . . . 59c

CLAPP'S BABY FOOD
STRAINED FOODS
7c, 3 for 20c
An assortment of healthful soups, fruits and vegetables for infants. Ready to serve.

First 1939 Shipment Just Received!
PAPERSHELL PECANS
Mammoth, meaty pecans of high quality. Simply press two together in the palm of the hand to break shells. New 1939 crop.
19c Per Pound

SPECIAL OFFER!
Two 50c Tubes Pebeco Tooth Paste
$1.00 Value Both for -- 40c
Buy one for the regular price—and receive an extra tube for only 1c more.

Hall's Expectorant
Prompt, pleasant relief from coughs due to colds. Take it at the first sign of a cough.
40c Size -------- 34c

All-American LEATHER FOOTBALLS
Sturdy genuine cowhide cover will stand lots of booting around. Double lined for even greater protection.
Official Size ------- 98c

Silver Flash FOOTBALL HELMETS
Strong covering and heavy inner padding protect the head. Small, medium or large size.
Sturdily Made ------ 98c

Sports BINOCULARS
The matched scientific, three-power lens give a positive focus for sharp detail. Easy on the eyes.
With Carrying Strap ------ 98c

Biltmore POCKET WATCHES
Handsome nickel-plated case, silvered dial, and clear unbreakable crystal. Dependable Ingraham movement.
With Second Hand ------ 98c

DR. DOBELL'S Nose and Throat ATOMIZERS
Daily spraying of the nose and throat will help prevent colds and sore throat. Quality rubber bulb, nasal tip.
98c

Cold Remedies
35c Vicks Salve ---- 27c
35c Pape's Compound ---- 29c
25c 666 Tonic ---- 23c
30c Hill's Tablets ---- 23c
35c Hill's Nose Drops ---- 27c
50c Rel Jelly ---- 39c
75c Vapex Inhalant ---- 59c
Glass Menthol Inhaler ---- 19c

Dental Needs
50c Ipana Paste ---- 39c
40c Bost Powder ---- 32c
50c Forhan's Paste ---- 39c
50c Kolynos Paste ---- 39c
50c Phillips Paste ---- 29c
40c Bost Paste ---- 32c
25c Cue Dental Liquid ---- 23c
50c Calox Powder ---- 39c

Skin Needs
55c Pond's Creams, jar ---- 29c
55c Lady Esther Cream ---- 39c
50c Jergens Lotion ---- 39c
50c Hind's Lotion ---- 39c
60c Italian Balm ---- 47c
60c Phillips Creams ---- 49c
75c Noxzema Cream ---- 49c
50c Dreskin Lotion ---- 39c

Special All Day Saturday!
Hot Roast Turkey Sandwiches
Dressing and Gravy
Cranberry Sauce
Coffee or Tea 25c

Knapp Monarch INFRA RED LAMPS
This Infra Red Ray is soothing to minor aches and pains.
$3.95 With Cord

Handy Kwikway ELECTRIC HEATERS
With 10½-inch chrome-plated reflector and safety guard.
98c Cord Attached

Kwikway Electric VIBRATORS
With three attachments for selective massage.
In Hand Size Plastic Case $1.98

Thermos LUNCH KITS
Send dad and the children off with a healthful hot lunch.
With Pint Thermos $1.49

KWIKWAY DOUBLE ELECTRIC SANDWICH TOASTERS
Toasts sandwiches . . . open flat to use as a grill. Chrome plated, with cool wood handles and drip cup to catch grease. Cord extra.
Highly Chrome Plated ---- $1.98

Week End CANDY SPECIALS
Nine Pieces ERCO 5c
CHOCOLATE PEPPERMINTS
CHOCOLATE COVERED PEPPERMINTS
Regular 5c Value Each ---- 2c
Chocolate Covered Whipped Creams, lb. 17c
Chocolate Fruit and Nut Mixture, lb. 17c
Chocolate Covered Raisins, lb., 19c

35c M. W. Aspirin, bottle 100 ...... 17c
Box 500 Somerset Facial Tissues .. 19c
$1.00 Peoples Cod Liver Oil, pint 59c
39c M. W. Milk of Magnesia, ... pt., 19c
75c Theatrical Cold Cream, lb. tin . 39c
75c Winner Fountain Syringe 39c
50c Barbasol Shaving Cream 31c
35c M. W. Rubbing Alcohol ..... pt., 9c
29c Epsom Salts, 5-lb. bag 14c
25c Peoples Mercurochrome Solution 11c
$1.00 Beef, Iron & Wine .... pt., 49c
25c Peoples Soda Mint Tablets 100s, 13c
$1.00 Ironized Yeast Tablets 69c
25c Hinkle Cascara Pills, 100s 13c
75c Baume Bengay, tube 53c
55c Lady Esther Face Powder 39c
Peoples Moth Balls, lb. box 9c
$1.50 Lydia Pinkham Compound .. 89c
25c Spirits of Camphor, 2 ozs. 15c
15c Large Glass Fruit Reamer 7c
Pepsodent Tooth Paste, large 33c
25c Listerine Brushless Shave . 2 for 26c
25c Colgate's Brushless Shave 2 for 26c
75c Doan's Kidney Pills 53c

HANDS Are Smooth and Lovely Now!
PACQUINS HAND CREAM
This fragrant, non-sticky cream softens and whitens hands made rough and red by weather and housework.
50c Jar 39c

Prompt, Safe Relief . . .
SQUIBB ASPIRIN TABLETS
Pure, 5-grain tablets for relieving headaches, head colds, and various minor aches and pains.
50c Bottle Of 100 -- 39c

Lb. Tin Prince Albert 73c
Box 50 Book Matches 6c
Pkg. 10 Red Top Matches 6c
5c Glass Ash Trays 2c Ea.

SQUIBB SODIUM BICARBONATE
Antacid and Mild Laxative
A high quality of sodium bicarbonate for medicinal purposes.
35c Pound 31¢

Real Briar Pipes 19c
Quintessa Cigars Box 50 99c
Popular Cigarettes $1.35 Carton

NOW! A TOOTH BRUSH WITHOUT BRISTLES!
Dr. WEST'S MIRACLE-TUFT
Ends Animal Bristle Trouble With One of These
SEALED GERM FREE 47¢
Made Possible By Du PONT EXTON
Exton will not shed . . . Exton is 100% waterproof, will not get soggy or limp . . . Exton lasts longer, yet will not scratch the tooth's enamel. These are some of the superiorities of this new tooth brush.

Better Say KOTEX . Better For You
Just think . . . 5½ dozen of these soft, comfortable, secure, sanitary napkins . . . in one money-saving box that saves you the bother of frequent repeat trips to the store. Regular size pads.
The Money-Saving VAL-U-BOX
Box of 66 Napkins.. $1.00

For Colds and Sore Throat Gargle Several Times Daily With Pleasant Tasting
LISTERINE ANTISEPTIC
Use effective Listerine also for dandruff, and for keeping the breath sweet. Buy this large economy bottle.
75c Value 14 Ounces. 59c

See City of Flint Off Norway Coast

BERGEN, Norway, Nov. 2.—The American freighter City of Flint in charge of a Nazi prize crew passed Maaloy, 110 miles north of Bergen, at 9:30 a. m. (3:30 a. m., EST) today enroute to Germany.

The City of Flint was followed by two Norwegian destroyers and was making a speed of 14 knots.

The ship apparently was traveling in Norwegian territorial waters, the report from Maaloy indicated, and was expected to pass Bergen this evening.

Honor Ohio Woman

WASHINGTON, Nov. 2—Mrs. W. M. Williams of Cincinnati was named today by the Navy as sponsor of the new destroyer Gwin, named in honor of her first cousin, the late Lieutenant Commander William Gwin. The ship is to be launched Feb. 1 at the Boston navy yard.

Try the classifieds — a gold mine of value.

Gives Reds Answer

Shown in his latest photo, Dr. Juho Paasikivi, leader of the Finnish delegation to Moscow, met with leaders of the republic's government before a third trip to the Russian capital with an answer to the Soviet's demands on Finland.

Here and There -:- About Town

Accidents Reported

B. T. Harris was reported by police to have broken a street globe in parking his automobile on S. Broadway at 4:30 p. m. yesterday.

Vance R. McBane told police an unidentified car bumped and damaged the fender of his car, parked on S. Broadway yesterday morning.

L. A. Weaver of Winona and an unidentified motorist figured in a minor collision on S. Ellsworth ave. at Mill st. at 4:40 p. m. Wednesday.

Thank-offering Services

Womans' Missionary society of St. Jacob's Evangelical and Reformed church will observe the annual thank-offering service on Sunday, Nov. 5, at the 11 a. m. worship service.

Mrs. F. R. Casselman of Tiffin will tell of the Shannondale mission work in the Ozark mountains.

Anyone interested is invited to attend the service. Members are asked to bring thank-offering boxes.

Recent Births

Mr. and Mrs. Carson Marple of 987 East Fifth st., are parents of a son, born early this morning in Salem City hospital.

The daughter born in Akron City hospital Monday to Mr. and Mrs. Harold Bradley of Akron has been named Bonnie Lou. Mrs. Bradley is the former Miss Thelma McEldowney of Salem.

Movies For Jr. C. of C.

Motion pictures will be screened for members of the Junior Chamber of Commerce at their regular meeting Monday night at the Memorial building. Don Guiley will be program chairman.

Plans will be discussed for the Amistice day dance and a rabbit hunt.

Hospital Notes

Mrs. Walter W. Conner of Lisbon and Mrs. Emil Moore of North Lima have entered Salem City hospital for surgical treatment.

Frank Hicks of Columbiana has been admitted to City hospital here for medical treatment.

In Mayor's Court

Ted Scott, arrested by police on a charge of intoxication, was committed to the county jail yesterday by Mayor George Harroff when unable to pay a fine of $50 and costs.

Townsend Club Meeting

A meeting of the Townsend club will be held Friday night at the Memorial building. The public is invited to attend.

Songs of Legion Meet

The Sons of the Legion will meet at 7:30 p. m. Friday in the American Legion home.

ATT'Y METZGER SUCCUMBS HERE

Active Many Years Both In Legal and Community Circles

(Continued from Page 1)

sources to charitable and patriotic enterprises and institutions.

He was a faithful worker in Community Chest drives from their beginning and had served at various times as chairman and manager for the fund-raising campaigns.

He had been a member of the board of trustees of the Salem Hospital association since its organization and was chairman of the executive committee until his recent illness. He was a member of the board of trustees of the World War Memorial building for a number of years.

Mr. Metzger was an honorary life member of the Rotary club and had been a leader in the club's work for crippled children. He was also a member of the Ohio Society for Crippled Children.

Widely-known among lawyers in northern Ohio, Mr. Metzger was a member of the American Bar association, the Ohio State Bar association and the Columbiana County Bar association. He had served as president of the county association.

He was a past exalted ruler of the Salem lodge of Elks and a past district deputy of the B. P. O. E. in northern Ohio. He was a member of a number of Masonic bodies, including the Shrine.

He was also a member of the First Christian church.

Mr. Metzger is survived by his widow; one son, Att'y South Metzger of Salem; one daughter, Jane Pierce Metzger, a junior in Smith college at Northampton, Mass.; and three sisters, Mrs. Hannah Borton and Mrs. Rosa B. Zimmerman of Salem and Mrs. Laura Klingensmith of Columbiana.

Funeral Saturday

Funeral service will be held at 2 p. m. Saturday at the Arbaugh-Pearce Funeral home in charge of Rev. C. F. Evans, pastor of the First Christian church, and Rev. R. D. Walter, pastor of the First Presbyterian church. Interment will be in Hope cemetery.

Friends may call at the funeral home from 7 to 9 p. m. Friday.

The Columbiana County Bar association will hold a memorial service at 12:30 p. m. Saturday at the Elks home and will attend the funeral service in a body.

Youth Convicted

CAMBRIDGE, Nov. 2.—Richard Knight, 19, stood convicted today of the shotgun slaying Oct. 3 of Miss Ida Chambers, 19, who was killed as she stood on a street corner with her sister, Edna.

Set Fair Dates

COLUMBUS, Nov. 2.—Win Kinnan, manager of the Ohio State fair, announced today the 1940 fair will be held Aug. 24 to Aug. 30, inclusive.

Steerable 'Chute

And now it's a steerable parachute. Demonstrated at Lancaster, Pa., by Raymond Morders, the new 'chute enables the aviator to pick a soft spot on which to land. Air flows out two vents in the rear of the 'chute instead of spilling out around the edges as in regulation bags. Morders is holding out his hand for a left turn here.

DEATHS

MISS LILLIA ROHRBAUGH

Miss Lillia M. Rohrbaugh, 73, former missionary in Japan, died Tuesday night at her home, 738 Mineral ave., Youngstown, of complications following three weeks' illness.

The daughter of Mr. and Mrs. Sylvester J. Rohrbaugh, she was born in Beaver township, Mahoning county, May 15, 1866. She spent five years as a missionary worker in Japan and was a school teacher in Youngstown, retiring in 1934.

Miss Rohrbaugh was a graduate of Heidelberg college in the class of 1889. She was a member of St. Paul's Reformed church, Youngstown. One brother and two sisters preceded her in death.

She is survived by one sister, Miss Olive Rohrbaugh of the Philippine Islands; her brother, Rev. C. M. Rohrbaugh of Ellsworth; 12 nieces and nephews.

Funeral service will be held at the Fry funeral home in Columbiana at 3:30 p. m. Friday in charge of Rev. Gobrecht of Youngstown. Burial will be in Columbiana cemetery.

Friends may call at the funeral home from 7 to 9 tonight.

MRS. J. S. SHAW

Mrs. Blanch Shaw, 57, wife of J. S. Shaw, died suddenly at 1:30 a. m. today of a heart attack at her home on the East Elkton rd., six miles south of Columbiana.

Born June 22, 1882 in Monroe county, she was the daughter of Mr. and Mrs. Samuel Atkins. She was married in 1912. Mrs. Shaw was a member of the M. E. church of Jewett.

She is survived by her husband; a stepson, Roy Shaw of Alliance; her father, Samuel Atkins of Columbiana; one brother, John Atkins of Carrollton; and two sisters, Mrs. Mary Nupp of Jewett and Mrs. Hattie Fronk of Orlando, Fla.

Funeral service will be held at the Warrick funeral home in Columbiana at 2 p. m. Saturday in charge of Rev. James Wilson, pastor of the Columbiana Methodist church. Burial will be in the Columbiana cemetery.

Friends may call at the funeral home from 7 to 9 p. m. Friday.

REYNOLDS FUNERAL

LEETONIA, Nov. 2.—Funeral service for P. V. Reynolds, 85, of 465 Columbia st., who died suddenly yesterday morning of a heart attack, will be held at the home at 9 a. m. Saturday, in charge of Rev. J. W. Grohne and Rev. H. C. Brillhart. Burial will be at New Martinsville, W. Va.

Friends may call at the home Friday night.

Mr. Reynolds was sticken as he walked home from the grocery store yesterday. Born Sept. 6, 1854, at Middlebourne, W. Va., he had resided in Leetonia 22 years.

Surviving are his wife, Susan; three sons, Martin of Little Hocking, Albert of New Brighton, Pa., Elmer E. of Parkersburg, W. Va.; and one daughter, Mrs. Lawrence Cooper of Sistersville, W. Va.

OUR READERS

A CHEER FOR THE TEAM

Editor, The News:

This is written mostly for the benefit of the Salem High school football fans.

After every game that Salem wins, Coach Schroeder is given a swell build-up. If, perhaps, the team does not quite line up to the requirements of certain people, the team and the coach are ridiculed by the fans.

The thing that makes this point stand out so much is this: While at the football games the Salem fans brag about their team to the other side, once away from the games they make smart remarks that are not very encouraging to the team.

Also, if, at the game, a play is in motion and does not turn out quite the way it is supposed to, the so-called "downtown coaches" jump to their feet and begin telling the coach and the team what they think of him.

It's time someone put these folks in their place. Our team goes on the field with the coach, bearing the idea to fight until the game is over. That is exactly what they do, and, win or lose, they are good sports. Some one has to lose and you might as well take it without squawking.

If these "downtown coaches" could do any better with the team, why didn't they get the job?

Last Saturday at Lisbon when Lisbon got a touchdown, a certain fellow from town jumped up and said something like this: "Throw out the coach. He is no good." Well, just remember this: There'll come a day when he will turn and say just the opposite.

If critical fans think they can better the team, why not try it by cooperating with the coach and team. Back them up at all times. Cheer them on in victory or defeat and take what comes. Learn the cheers and songs. Cheer with the students, and if you don't think they appreciate what the team does just drop in at our pep assemblies some time.

Friday night Salem plays Dover. Let's have the Salem fans turn out and support our team, and let's not have any of that old backbiting at the coach and team.

ELLEN MONKS

Will Stay Open

COLUMBUS, Nov. 2. — State liquor stores will remain open Armistice day, State Liquor Director Jacob B. Taylor said today, to avoid closing for two holidays in the week which includes election day.

OPPORTUNITIES

Opportunities to buy to advantage are found daily in The News classified adv. columns.

MISSES' SCHOOL SHOES
SIZE 12 TO 3—$1.69
BOOKS SHOE STORE

WOMEN'S & CHILDREN'S
GALOSHES—79c
BOOKS SHOE STORE

McCulloch's

AND NOW . . . A SALE OF
FAMOUS
"Bob White"
UNIFORMS
Regularly $1.19
97c
ZIPPER and BUTTON STYLES
Fast Color Fabrics

We've sold hundreds of them year-in, year-out, at the regular price to waitresses, beauticians, housewives and nurses.

They are perfect fitting and good-looking, business-like uniforms. A complete selection of colors: white, green, blue, wine.

Sizes for Everyone, 12 to 46

GIRLS' NEW
SWEATERS
$1.00
Coat and Slipover Styles
Sizes 8 to 16

Sweaters for every purpose. All wool yarns and excellent values. Bright colors as well as the darker staples. All one price, $1.00.

Quality Plus Style
In Warm
WINTER
COATS
$9.94

Newest types in both fitted and boxy models.

New wintry colors as well as black. Here is a real all 'round serviceable winter coat.

Tweeds, boucle and fur fabrics.

Sizes 12 to 20, 37 to 45

McCulloch's

Sleep In
BALBRIGGANS!
$1.29

Baby-soft balbriggans that chase chills — make for sound sleep! Ribbed cotton knit with snug cuffs, ankles. Small, medium, large.

Colors: Tea Rose, Blue

Gowns, Also --- $1.29

Personal
Christmas
Greeting Cards
With Your Name
Imprinted
50 for $1

To Give Your Hand a Slender Grace
Smart
FALL
GLOVES
by
Van Raalte
$1.00 pair

Hansomely tailored styles with intriguing new details. Many with leather trims and with leather full backs.

ALL THE EXCITING NEW

wines, plums, greens . . . and of course plenty of blacks.

FABRICS that are suede-like in appearance and that fit to perfection.

"because you love nice things"

PRESENTING

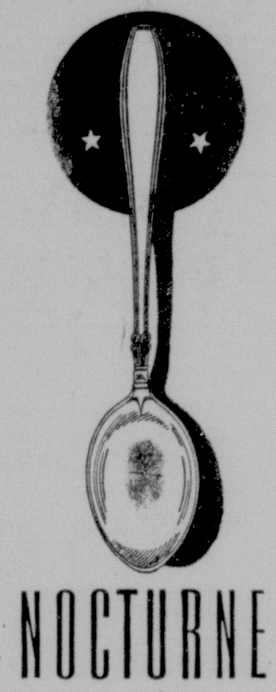

NOCTURNE

Rhythm sculptured in silver. Line flowing into graceful line with a balance and beauty avowing this brilliant new pattern as Gorham's own.

This is the pattern reflecting the new-day trend featured in Vogue, Harper's Bazaar and House Beautiful.

SONNEDECKER
JEWELER
Home Savings & Loan Bldg.

ENDS TONIGHT
STATE THEATRE
Joe E. BROWN Martha RAYE $1,000 A TOUCHDOWN

TOMORROW and SATURDAY
JANE WITHERS
LEADS THE BIG PARADE OF LAUGHS!!

PACK UP YOUR TROUBLES
with
THE RITZ BROTHERS
..and.. Lynn BARI

PLUS — EXTRA TWO-REEL SPECIAL
"THE BILL OF RIGHTS" In TECHNICOLOR

THE NEW GRAND
TOMORROW and SATURDAY
MUTINY . . . . DREAD OF THE SEA! IT'S A THRILLER!
RICHARD ARLEN · ANDY DEVINE in
MUTINY ON THE BLACKHAWK

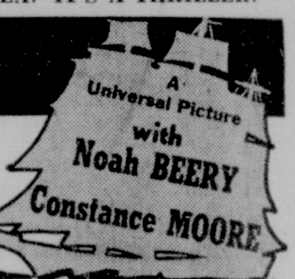

A Universal Picture with Noah BEERY Constance MOORE

PLUS — COMEDY AND NEWS
"FLAMING FRONTIER"
Chapter No. 12

SPECIAL OFFER
FRIDAY AND SATURDAY ONLY. . . . BUY NOW — SAVE!

We are offering you this $16.95 THOR value — this easy, rolling, handy double tub — for only

99c

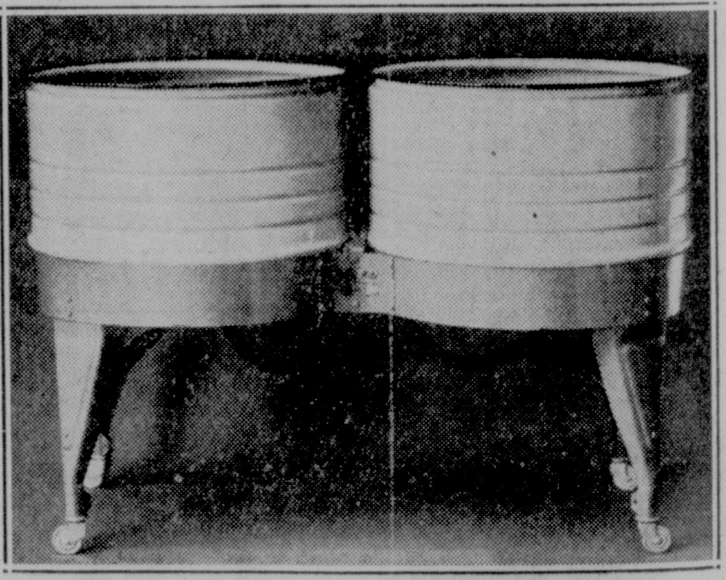

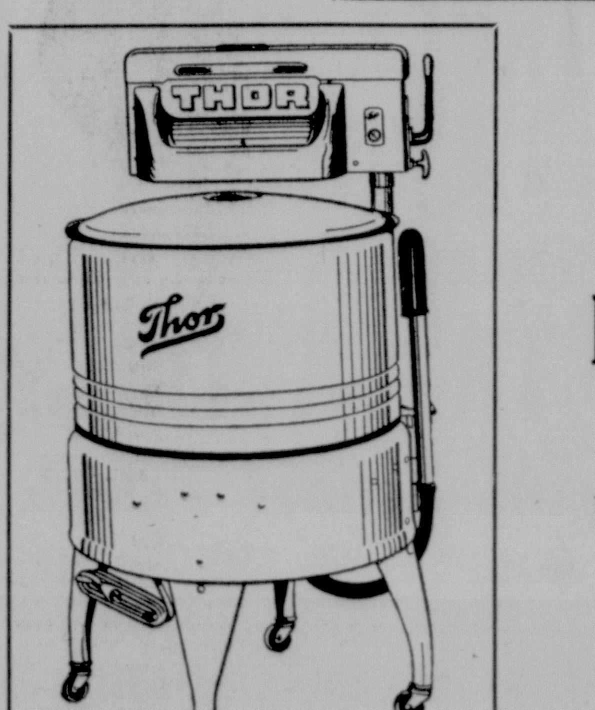

when purchased with a
BRAND NEW
1940
ELECTRO-RINSE
THOR
World's Greatest Washer Value
$59.95
Model 9-72-P Electro-Rinse
"USE OUR WEEKLY PAYMENT PLAN"

FINLEY MUSIC CO.
"Quality Washers Since 1924"
Phone 14
132 South Broadway

Challedon Given Chance Of Matching Sun Beau's Record

W. L. BRANN COLT SCORES VICTORY IN 'DREAM RACE'

Challedon Boosts Earnings By Defeating Kayak, Cravat

By SID FEDER.

BALTIMORE, Nov. 2.—Challedon, champion of all racing for 1939, went on vacation today before getting back on the glory road which stands a good chance of leading him to Sun Beau's all-time high money-winning record of $376,744.

William L. Brann's colt is still nearly $125,000 short of Sun Beau's "bank account," but this bay son of Challenger II, is only three years old—and from the way he whipped Kayak II and Cravat in Alfred G. Vanderbilt's annual "dream race," the Pimlico special, yesterday, there's no indication he is going to stop hitting the jackpot soon.

Boost Earnings

His half-length victory over Kayak II in the $10,000 winner-take-all special at a mile and three sixteenths, with Cravat a poor third, boosted his earnings after two years of racing to $252,235, and earned for him a rest, which Owner Brann and Trainer Lou Schaefer are going to give him now. Although plans are still indefinite, the chances are "Big Pete" won't have any more work to do this year.

If he does any winter work after 1940 comes in, the probability is it will be in Florida. There are plenty of juicy pots at Hialeah and Tropical, headed by the $50,000 Widener cup. Brann, who received a handsome gold cup as the $10,000 from the special, has said Challedon will be nominated for both the Widener and the $100,000 Santa Anita handicap, just on the chance he may take his likeable big bay to California.

Since Kayak II and Cravat, with Challedon, are the outstanding horses in training right now, and since Challenger's boy whipped both the others with a gallant stretch drive on a track not yet completely dry from three days of rain, his chances of picking up that $125,000 aren't too tough as long as he remains sound.

May Come Back

Of course, Seabiscuit, winner of more than $300,000, may yet come back to the wars, but at present his chances are remote.

Challedon had only one bad moment against the South American bred Kayak II, owned by Charles S. Howard, California automobile distributor. That came as the three-horse field rounded the stretch turn and Kayak made his move. As they straightened out, the California contender poked his way to the front. But Jockey Eddie Arcaro went to the bat there, and back came Big Pete.

Cravat, Townsend B. Martin's Kentucky-bred hope, was 10 lengths back. Challedon covered the distance in 1:59 and paid $2.90 for $2 in the straight betting.

Bowling Schedule

TONIGHT

Commercial League

7 p. m.—People's Lumber vs Ohio Bell; Merit Shoes vs Leetonia Eagles; Washingtonville Odd Fellows vs Berg Bretzels.

9 p. m.—Jaycee All-Stars vs E. W. Bliss; Trades Class vs Smith's Creamery; Crescent Machine vs Salem Polo Club.

FRIDAY

Grate Ladies League

7 p. m.—Brownie's vs Sinclairs; Jean Frocks vs Endres-Gross; Kaufman's vs Sunny Beauty Shoppe.

9 p. m.—Trades Class vs Smitn Garage; Church Budget vs Finney Beauty Shoppe; Grate Recreation vs Unknowns.

Federal League

7 p. m.—Sanitary Foremen vs National Brass & Copper; Ohio Edison Dodgers vs Brownie's.

9 p. m.—Eagles vs Meissner's; K. of C. vs Sanitary Shippers.

TRAIN SCHEDULE

Schedule of Pennsylvania Railroad, Effective Sunday, Sept. 24, 1939.

Eastbound

Train No.	Time	Destination
302	4:35 A. M.	Pittsburgh, Pa.
106	5:42 A. M.	Pittsburgh, Pa. Stops to let off from Toledo and Detroit.
54	6:36 A. M.	Pittsburgh ana New York. Stops to pick up or let off.
648	8:26 A. M.	Local to Pittsburgh, Pa. Daily except Saturday and Sunday.
659	8:47 A. M.	Local to Pittsburgh, Pa. Saturday only.
324	9:31 A. M.	Pittsburgh, Pa.
118	1:54 P. M.	Pittsburgh, Pa.
338	6:37 P. M.	Pittsburgh, Pa.
52	6:48 P. M.	Stops to let off from Mansfield and beyond
38	9:49 P. M.	Pittsburgh and New York.

Westbound

Train No.	Time	Destination
105	1:09 A. M.	Toledo and Detroit.
301	2:01 A. M.	Cleveland.
39	6:50 A. M.	Stops to let off from Harrisburg, Pa., and beyond.
303	9:59 A. M.	Cleveland.
79	10:08 A. M.	Stops to let off from Harrisburg, Pa. or beyond and to pick up for Crestline and beyond.
43	11:04 A. M.	Chicago.
117	1:58 P. M.	Toledo and Detroit.
113	3:28 P. M.	Chicago.
313	6:31 P. M.	Cleveland.
649	7:17 P. M.	Local to Alliance, daily except Sunday.
15	9:48 P. M.	Chicago.
63	12:38 A. M.	Stops to pick up for Ft. Wayne and beyond.

Appears At Grate Alleys Today

Rookie and veteran bowlers alike are expected to visit the Grate Recreation alleys on S. Ellsworth ave. today to witness free exhibitions by W. B. "Bill" Shaul of Syracuse, N. Y., one of the country's leading bowlers.

Shaul will appear at the Grate alleys from 3 to 5 p. m. and 8 p. m. to 12 midnight. In addition to his exhibitions of proper bowling technique, he will give free instruction to all bowlers interested. Copies of a circular, explaining Shaul's new system of "spare" bowling will be distributed to visitors.

Shaul, a former New York state singles champion, holds an average of 203 in league and special matches and an average of 199 for A. B. C. tournament competition. He finished third in the A. B. C. singles in 1936 and has won the singles and all-events in New York state tournaments.

"Maginot" Line

The Cleveland Barons will be well-fortified with their "Maginot" hockey line of defensemen when they meet the Pittsburgh Hornets in the home opener Sunday night at the Arena.

One of the stars of the season is expected to be Larry Molyneaux, whose father was a Frenchman. Molyneaux (pronounced Molly-No) was purchased from the New York Rangers. Two years ago he was on the International-American League's All-Star team.

Besides Molyneaux, the Barons have Dick Adolph, Freddie Robertson, Joe Jerwa and Harold Jackson to repel invading attacks on the Cleveland goal.

Breezy Briefs Of Sport From Brietz To You

By EDDIE BRIETZ.

NEW YORK, Nov. 2.—Can Chattanooga check reports that Whitlow Wyatt, Dodger ace, is headed for Johns Hopkins for an operation on his knee? . . . The William Ziegler, Jr., racing stable, headed by El Chico, is being shipped to Santa Anita. . . . Brooklyn wants Medwick all right, but frankly admits it can't match a reported Chicago bid of Billy Herman, Clay Bryant and a 150 G's.

Today's Guest Star

Harry C. Glasheen, Lowell (Mass.) Evening Leader: "From what I have seen of the Harvard attack in the last two games, I have a suspicion Dick Harlow is playing for his release."

Those stories that Jack Jacobs, Oklahoma's crack Indian back, graduated from High school in 1931, were pure fiction. Joe Henderson of Fort Smith, Ark., says he played vs. the chief two years ago and still has bruises to prove it. . . . Duke vs. North Carolina, two weeks away, is a complete sellout and it looks like a new southern attendance record.

Just Call Him Uncle

Bob Ratcliffe, Marquette sophomore tackle, is the proud uncle of nine nephews and eight nieces.

Marshall Goldberg will tell you the main difference between pro and semi-pro football is this: He gets $10,000 per year from the Chicago Cardinals, whereas at Pitt he was paid only $48 per month.

As Fair Closed for Winter

Genevieve Scheer takes inventory as James Driscoll packs away phones at the telephone exhibit at the New York World's Fair as the great exhibition closed for the winter. Nearly 26,000,000 paid admissions were recorded. The fair is to reopen May 25, 1940.

CATCHING FISH OR PASSES ALL SAME TO STAR

Ken Kavanaugh, L. S. U. End, Quite a Fisherman In More than One Way

By KENNETH GREGORY

BATON ROUGE, La., Nov. 2—Kenneth William Kavanaugh, the ace pass-snagging end of Louisiana State university, is quite a fisherman—literally and figuratively.

Literally, he loves to fish. It is his favorite recreation.

Figuratively, he loves to fish forward passes out of the air. That is a specialty with him.

In the business of forward-passing fishing, the elongated Kavanaugh has very likely established a record for ends. He has scored nine touchdowns this season, bringing his collegiate total to 19 and one extra point.

These 115 points, added to the 11 touchdowns he made while playing defensive center and offensive end on a Little Rock, Ark., High school team, give the handsome athlete a total of 181 points in his football career.

Campus Favorite

Kavanaugh, 22 years old, with 203 pounds on his six-foot, three-inch frame, is a campus favorite. A pleasing personality, he modestly passes along credit for his gridiron achievements to the teammates who do the passing and handle the blocking.

A student in the college of arts and sciences, Kavanaugh will receive his A. B. degree next June. Between classes, one may find him having a soft drink in the university field house, listening to jazz music, surrounded by classmates. Fishing and football over for the day, Kavanaugh likes a hearty meal followed by a game of checkers before his evening's studies.

Coach Bernie Moore calls the "Arkansas traveller" a "pass completer" rather than a pass receiver. He is tough to guard, since he takes advantage of his height to leap above the defense.

The Arkansan has further opportunity this week to add to the rapidly-gaining prestige for an All-American berth. Louisiana tackles Tennessee and, incidentally, Kavanaugh is the last player who has scored on the Volunteers. He caught a difficult end-zone touchdown pass against Tennessee last fall as his team lost 6-14.

BIG 10 TEAMS RESPECT RIVAL

Minnesota, Northwestern Issue Praise For Each Other

By ARNOLD DERLITZKI

CHICAGO, Nov. 2 — The Big Ten's most improved football team today? . . Minnesota says Northwestern and Northwestern says Minnesota.

Whether it be football propaganda, the Alphonse-Gaston curtsy or some well rounded observation, it still is the basis of preparation at each camp this week as the two rivals point for their clash Saturday at Minneapolis.

The respect the two rivals, each beaten once in conference competition, hold for each other dates back to previous meetings. In the last seven years, Minnesota has lost three conference games, two of them to Northwestern. At home it has not lost to the Purple since 1930, but at Evanston, the Gophers have not conquered the Wildcats since 1929.

Tune Up Attack

The Gophers began tuning up their attack yesterday while Northwestern worked on defense. Ohio State and Indiana, two equally offensive minded rivals who meet Saturday, concentrated on passes — the Buckeyes on throwing them and Indiana on stopping them.

As Coach Fritz Crisler counselled Michigan against belittling Illinois power, the Illini appeared impressive in stopping freshmen using Wolverine plays. Iowa had a look at Purdue plays it expects to see at Lafayette Saturday. The Boilermakers tapered off on contact work.

Chicago drilled on a pass defense for Virginia's Cavaliers. Wisconsin, with an open date Saturday, gave over the day to the second team, which showed disappointing form against the freshmen.

Try the classifieds — a gold mine of value.

Ohio Nimrods Expected To Enjoy Good Pheasant Hunting When Season Opens

Rabbit Prospects Best In Many Years, Reports Show

BY E. E. EASTERLY

COLUMBUS, Nov. 2. — Ohio's nimrods will enjoy the "best pheasant hunting they ever saw," when the season opens Nov. 8, the state conservation division's experts predicted today.

"Buck" Rider, the division's publicity man, said he counted 66 pheasants in one flock in a northwestern Ohio county.

The rabbit prospects are the best in many years, reports to the division indicate. The season on them, as well as Hungarian partridge, also opens Nov. 8. The division said it had received unfavorable reports only from Shelby and Champaign among the counties where pheasants have been plentiful heretofore.

Those hunters who hear a lot about grouse and Hungarian pheasants but seldom see few will be encouraged to hear that they are more numerous this year than in a long time.

The rabbits are so thick that farmers have been complaining about them causing damage to trees and crops.

The large number may be attributed largely to the ideal weather of the past summer plus the conservation division's importation of approximately 48,000 western rabbits. Then, too, the division has trapped 5,000 rabbits in over-populated areas and released them in counties which had a deficiency.

The same thing was done with 5,000 pheasants.

The black or melanistic pheasant is expected to be present in larger numbers this year. The tip of its feathers has a bluish green tint. There also will be a limited number of ring-neck red pheasants developed by Tom Nash at the Urbana game farm.

The conservation division reports it has found the sentiment overwhelmingly in favor of the staggered hunting season being inaugurated this year.

The rabbie season, for instance, runs this way: Nov. 8, 9, 10 and 11; 15, 16, 17 and 18; 22, 23, 24 and 25, and Nov. 29 and 30.

The new system is designed to make more hunting time available to those persons who can get off from work only one or two days at the end of each week.

On the other hand, it has brought complaints from those hunters who have arranged two-week expeditions in the past.

Another criticism is that it's a cruel joke on the game: They will consider the three-day lull as the end of the hunting season and come out of hiding, only to run into the hunters' barrage.

Warner Carlton, Trumbull county game protector, reports that deer in his area are very tame and often feed close to farm houses. But he warned there is a maximum penalty of $200 fine for killing them.

John McCartney of Youngstown recently killed a deer with his automobile near Johnstown, Trumbull county. The animal was dressed and given to a tuberculosis sanitarium and the Trumbull county children's home.

Fight Results

NEW YORK—Al Davis, 147¾, of Brooklyn, stopped Tony Canzoneri, 143, New York (3).

CINCINNATI — Johnny Stevens, 139, Cincinnati, outpointed Frankie Terranova, 139½, New York.

READ THE WANT COLUMN

Common Sense WITH GUNS

ALL sportsmen are interested in the question how shooting casualties may be reduced. The annual Ohio Conservation Division reports indicating the manner in which accidents occur show that they are occasioned mostly through the violation of a few simple rules that should suggest themselves to everybody, according to Conservation Commissioner Don Waters.

Modern firearms are far more complicated than they were in the old days, and novices should be careful to seek such instruction as will enable them to know what they are doing.

Pointing a gun in the direction of another person may seem funny, or devoid of danger under some circumstances—but it's bad practice anytime, anywhere.

Three positions for carrying the gun in the field are recognized as safe and good: First — Over the shoulder with the muzzle pointing upward; Second—Over the hollow of the arm, pointed away from companions and dogs; Third — Under the arm with the barrel pointed toward the ground.

DON'TS

IN addition to the pictured don'ts at the left, add these:

Don't jump a ditch with a loaded gun.

Don't load a gun in the house.

Don't take a revolver on a hunting trip.

Don't shoot until you know what is within range; it may save you a lifetime of regret, or at least the loss of a good dog or the farmer's pig.

Don't put a wrong gauge shell into your gun.

Don't use shot cartridges in a rifle.

Don't threaten to shoot anyone, in fun or otherwise — this advice includes land owners.

Don't take risks.

OHIO DIVISION OF CONSERVATION

W. VA. TO PLAY FORDHAM IN '40

Mountaineers Plan Heavy Grid Schedule For Next Year

MORGANTON, W. Va., Nov. 2.—Announcement of a 1940 game with Fordham was taken today as further indication that West Virginia university is becoming more football minded what with the brilliant performance of its freshman team and apparent straightening out of tangled athletic finances.

A clash with the Rams in New York next Oct. 5, will mark the first time in four years the Mountaineers have traveled east to meet a major eleven.

Dates already announced show West Virginia going to Penn State Oct. 12, entertaining George Washington Oct. 25, and engaging Washington and Lee at Charleston, W. Va., Nov. 12. Athletic Director Roy M. Hawley said dates for contests with Pittsburgh, Kentucky and Michigan State would be arranged later.

Meantime, speculation continues as to who will succeed Coach Marshall (Sleepy) Glenn. While his resignation is accepted here is certain, Hawley says the "coaching situation" will be settled "at the end of the season". Coach Bill Kern of Carnegie Tech is most generally mentioned for the job but he declines to comment on the possibility of moving here.

Persons who want anything, know The News is the Want Medium in this vicinity. So read it!

TONY CANZONERI REACHES END OF FIGHTING TRAIL

Veteran Boxer Belted Into Oblivion by Kid From Brooklyn

By BILL WHITE

NEW YORK, Nov. 2—Broadway saw one of its favorite sons reach the end of the road in Madison Square Garden last night—and it wasn't a pretty sight.

Old and ring-wise Tony Canzoneri, veteran of 166 stirring battles, was belted into oblivion by the stinging left hand of a young Brooklyn kid, placid Al Davis, in the third round of a scheduled 10-rounder in the same arena where his fight with Al Singer set an attendance record back in 1928, the same ring where he lost the featherweight title to Andre Routis, the same ring where he won the lightweight title from Singer in 1930.

Afterwards the Canzoneri dressing room was like a tomb—in sharp contrast to the stuffy quarters where Davis changed into street togs.

"Well, it had to come sometime", Tony mumbled through a cut lip. His followers nodded sadly. He said he hadn't any plans but when asked if this was his last fight he looked glumly up and said,"gosh, I hope so."

His right eye was badly damaged from the blows of Davis, the smiling slugger.

Crowd Shocked

A momentary roar from the crowd of 12,750 greeted the end of the Canzoneri saga, and then they filed out almost as though they were passing Tony's bier, shocked and stunned that the end had come so quickly to their idol.

Early in the third round, Davis knocked Tony wobbly with a thunderous left hand. Tony plopped to the floor, but managed to get up at the count of three. The husky Davis hurtled across the ring and blasted him again with another flurry and floored him again with a numbing left.

He struggled up at six, but Referee Arthur Donovan, waving the eager Davis away, put his arm around Tony, and led him to his corner.

The fight ended officially at 2:13 of the third round, and drew a gate of $30,739.09, of which Davis and Tony will take about $8,500 apiece.

IT'S SMART TO BUY NOW WHILE PRICES ARE LOW

BUY ON THE Firestone BUDGET PLAN • LONG EASY TERMS

Cotton and rubber prices have increased sharply. Today's tire prices are unusually low. Take advantage of this situation. BUY NOW!

You Can Even DO YOUR CHRISTMAS SHOPPING At Today's Low Prices

WE'LL HOLD WHAT YOU WANT ON THE LAYAWAY PLAN

Listen to The Voice of Firestone every Monday evening, N. B. C. Red Network.

Firestone AUTO SUPPLY AND SERVICE STORE

301 W. State, Salem, O. Phone 466

JESSE OWENS

World's Fastest Human Will Race Greyhound

Thursday Nite

At The LAKE MILTON Dog Track

On Route 18

14 RACES Snow or Rain 14

DID YOU KNOW THAT ----

Used Car prices are lower now than they will be next spring? You also have a much better selection. Be wise, take advantage of lower prices and drive a good Used Car this winter.

HARRIS GARAGE

West State Street at Penn. R. R. Tracks

Spot Clothing Values! Friday & Saturday

DRESS TROUSERS	Regular $5.00 and $5.50 Values. All Wool Hard Finish	$3.99
DRESS SHIRTS	Regular $1.55 Values. Fancy and Plain Colors	99c
MEN'S TOP COATS	Regular $25.00 Values. All New Coats	$19.99
MEN'S UNION SUITS	Regular $3.00 Value. 25% Virgin Wool	$1.99
MEN'S FALL SUITS	Regular $30.00 Values. Hand Tailored Suits	$24.99
MEN'S DRESS HOSE	Regular 35c Values— All Styles — (4 Pairs $1.00)	29c
MEN'S UNION SUITS	Regular $1.00 Value. Short or Long Sleeve	69c
MEN'S FALL SUITS	Regular $25.00 Values. New Fall Suits	$19.99

COWAN'S—Men's Wear

"THE SQUIRE SHOP"

Broadway The Home of Adam Hats Salem

BOWLING RESULTS

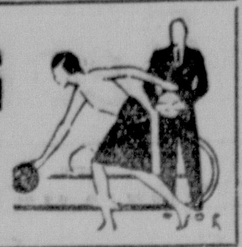

The defending champion Columbiana Firestones, rolling in top form, moved into the lead in the Pastime league at the Grate Recreation alleys last night.

The Firestones turned in a 2806 series as they swept three games from Tyson's West End Service, the former leader. The Columbiana five's splendid series included games of 903, 950 and 953.

Clif Bowling set the pace for the new league leader, combining games of 192, 226 and 189 for a 607 series.

The three defeats dropped Tyson's into a tie for third place with Citizen's Ice & Coal, which won three games from the Salem Label Co. The Sohioans took second place on the strength of two wins over Jr. C. of C. No. 1.

Other Pastime matches gave the Famous Dairy two wins over Bossert's and the Columbiana Barens two wins over Loudon V-8's.

Led by Mrs. Merle Caldwell, the S. S. Kresge ladies swept three games from the Elks to remain out in front in the Masonic Ladies' league at the Masonic alleys. Mrs. Caldwell put together games of 166, 177 and 172 for a 515 series.

The Kesge ladies included an 852 game in their 2333 series, the highest rolled in the league this season.

The Ohio Edison took over second place in the league standings by winning three games over the Salem News, while in other matches Wark's won two out of three heats with Mullins and the Bankerettes won two out of three with the Electric Furnace.

MASONIC LADIES LEAGUE

	Won	Lost	Pct.
S. S. Kresge	20	1	.950
Ohio Edison	12	6	.667
Wark's	13	8	.619
Elks	12	9	.571
Salem News	10	8	.556
Mullins	5	16	.238
Bankerettes	5	16	.238
Electric Furnace	1	14	.067

WARKS—				
Harris	96	129	140	365
S. Hanna	109	131	161	401
H. Pauline	98	119	158	375
Bertolette	137	168	121	426
A. Hanna	146	134	99	379
Total	586	681	679	2046

MULLINS—				
Orr	116	146	138	400
Tucker	133	92	123	348
Dole	149	119	138	406
Gow	90	94	79	263
Detimore	131	123	137	391
Total	619	574	615	1808

KRESGES—				
Malloy	124	151	136	411
Akens	160	123	161	444
Grate	128	193	155	476
Caldwell	166	177	172	515
Roessler	125	208	154	487
Total	703	852	778	2333

ELKS—				
Mounts	116	166	129	411
Hassey	127	132	144	403
Galbreath	119	137	144	400
Robinson	141	140	128	409
Covert	151	139	177	467
Total	654	714	722	2090

ELECTRIC FURNACE—				
Trotter	120	93	133	346
Burrell	147	131	123	401
Slagle	145	144	121	410
Minth	169	96	91	356
Sutherin	77	138	132	347
Total	658	602	600	1860

BANKERETTES—				
McNeelan	115	140	114	369
Dunn	113	152	117	382
Naragon	95	115	144	354
Shears	103	138	94	335
Burson	118	144	175	447
Total	544	689	644	1877

SALEM NEWS—				
Hull	127	148	156	431
Miller	148	145	137	430
Jackson	87	91	135	313
Pauline	174	154	119	447
Kline	114	149	134	397
Total	650	687	681	2018

OHIO EDISON—				
Beatty	162	163	105	430
Groner	120	171	156	447
Harroff	110	136	172	418
Hall	94	103	134	331
Ramsey	179	151	160	490
Total	665	724	727	2116

GRATE LADIES' LEAGUE

UNKNOWNS—				
Naragon	177	132	152	461
Taylor	168	112	104	384
Konnerth	94	101	108	303
Fleischer	109	142	110	361
T. Fleischer	...	179	126	305
Blind	103	...	...	103
Handicap	36	32	32	100
Totals	687	698	632	1814

SMITH GARAGE—				
Warrick	144	174	152	470
Lodge	116	121	143	380
Hess	137	124	105	366
Smith	103	138	133	374
Pauline	155	177	160	492
Totals	655	734	693	2082

Try the classifieds—a gold mine of value.

PASTIME LEAGUE

	Won	Lost	Pct.
Columbi'na Firestones	19	5	.792
Sohioans	18	6	.750
Tyson Service	15	6	.714
Citizens Ice & Coal	15	6	.714
Columbiana Barons	17	7	.708
Columbiana Eaton's	11	10	.524
Loudon V-8's	12	12	.500
Salem Label Co.	8	16	.333
Jr. C. of C. No. 1	7	14	.333
Bossert's	8	16	.333
Famous Dairy	5	19	.208
Jr. C. of C. No. 2	3	21	.125

SALEM LABEL CO.—				
Detwiler	142	...	221	363
Hawley	146	126	...	272
Miller	167	168	113	448
DeRhodes	182	181	147	510
Grate	148	167	143	458
Alexander	...	127	133	260
Totals	785	769	757	2211

CITIZENS ICE & COAL—				
Pauline	203	152	180	535
Burns	143	145	172	460
Hiltbrand	161	182	155	498
Primm	139	161	206	506
Bishop	180	187	196	563
Totals	826	827	909	2562

FAMOUS DAIRY—				
P. Boals	125	144	165	434
Ed Herron	168	138	112	418
C. Todd	155	161	178	494
R. Allen	127	133	158	418
G. Whinnery	176	149	169	494
Totals	751	725	782	2258

JUNIOR C. OF C. NO. 2—				
Rossman	186	116	154	456
Ciloman	141	172	172	485
Guiley	125	201	125	451
Smith	148	130	129	407
Blind	125	133	112	370
Totals	725	752	692	2160

SOHIO—				
Youtz	181	190	153	524
Cowher	128	...	...	128
Carlisle	140	173	139	452
Murray	158	170	171	499
Huffer	191	196	115	502
Beeler	...	138	150	288
Totals	798	867	728	2393

JUNIOR C. OF C. NO. 1—				
Parks	159	169	226	554
Beck	149	147	125	421
Phillips	150	...	126	276
Christen	150	160	155	465
Brown	154	201	146	501
Talbott	...	139	...	139
Totals	762	816	778	2356

TYSON'S SERVICE—				
Zines	148	200	136	484
Bonnell	192	192	145	529
Gregg	155	206	186	547
Shepard	173	165	166	504
Hull	166	170	191	527
Totals	834	933	824	2591

FIRESTONE TIRES—				
Bowling	192	226	189	607
Shontz	191	200	179	570
Klingensmith	157	192	185	534
Hoover	180	187	221	588
Patterson	183	145	179	507
Totals	903	950	953	2806

EATON'S SERVICE—				
Harding	209	163	169	541
Hoffmaster	138	...	172	310
Libert	168	181	133	482
Patchen	166	182	165	513
Lenning	137	150	...	307
Eaton	...	150	135	285
Totals	838	826	774	2438

BOSSERT'S—				
H. Donbar	168	157	198	523
Knopp	144	120	156	420
R. Donbar	152	189	123	444
Culler	182	132	195	509
Coller	142	216	210	568
Totals	788	794	882	2464

BARONS—				
Miller	189	199	176	564
Rapp	189	156	144	489
Stevens	154	...	139	293
Collier	168	190	166	524
McFarland	177	148	187	512
Johnson	...	99	...	99
Totals	877	792	812	2481

LOUDON'S V-8's—				
P. Loudon	186	164	115	466
Fuller	172	224	195	591
Campbell	102	158	154	414
Boord	164	117	...	281
A. Loudon	198	191	160	549
Roach	...	...	145	145
Totals	822	854	769	2446

Wrestling Results

NEWARK, N. J.—George Becker, 200, California, threw Bull Marino, 191, New York, 21:15.

To the Voters of Salem and Perry Township:

Having been injured in an automobile accident, I will be unable to see each of you personally.

I, therefore, in this way, desire to solicit your continued support in order to insure my re-election as Justice of the Peace at the Election, November 7th.
(Political Adv.)

T. R. WHINERY
(Paid Advertisement)

DON'T throw away money. Bring your car in for a general motor tune-up. Change now to winter grease and oil. Have your crank case and radiator flushed and filled with proper oil and Prestone at a new low price.

- PRESTONE .. Gal. $2.65
- ZERONE
- SUPER-PYRO
- ARVIN HEATERS
- GOULD BATTERIES
- BATTERIES CHARGED

GRONER'S SERVICE
WEST STATE AND PINE
CALL 1998

Today's Cross-Word Puzzle

By EUGENE SHEFFER

10-9

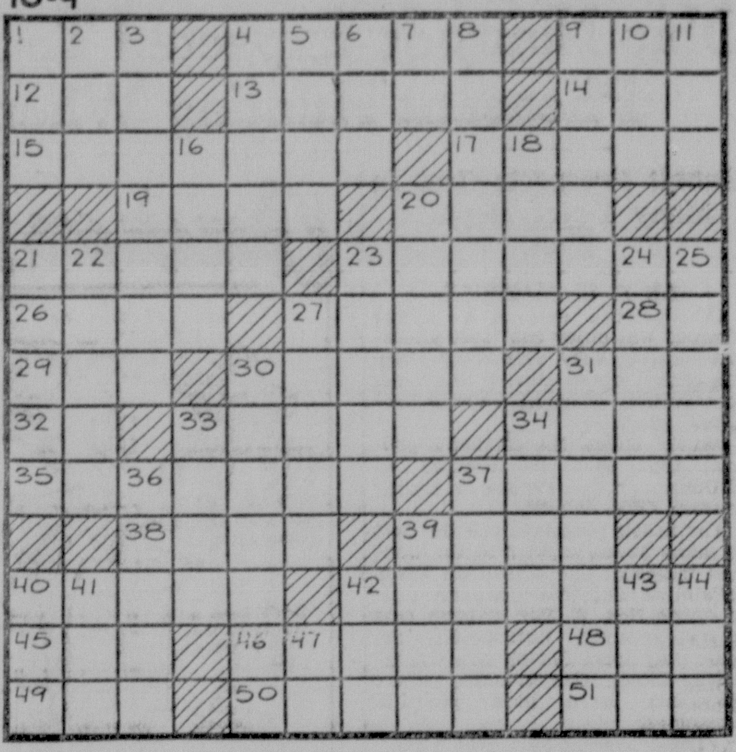

HORIZONTAL
1—card game
4—spheres
9—timid
12—beverage
13—overhanging window
14—letter in alphabet
15—burdens
17—odor
19—particle
20—box
21—agreements
23—occurs
26—exclamation of regret
27—dogma
28—exclamation
29—fiber of the palmyra palm
30—lobate
31—a number
32—comparative suffix
33—candle
34—retain
35—cleverer
37—places of confinement
38—musical instrument
39—stagger
40—odder
42—stinging insects
45—self
46—winged
48—decay
49—seat in a church
50—loaded
51—upward curving of a vessel's planking

VERTICAL
1—dance step
2—a wing
3—curative
4—rolls of cloth
5—open space
6—lawsuit (Latin)
7—French article
8—spanked
9—account
10—border
11—affirmative vote
16—specks
18—engrossed
20—more lucid
21—top of the head (pl.)
22—frighten
23—English poet
24—post at foot of stair
25—stores
27—tippled
30—pertaining to the side
31—bank clerks
33—woody plant
34—sharp
36—shaft
37—smeared with wax
39—repetition
40—fabric
41—grow old
42—possessed
43—measure of weight
44—swine pen
47—musical note

Herewith is the solution to Saturday's puzzle.

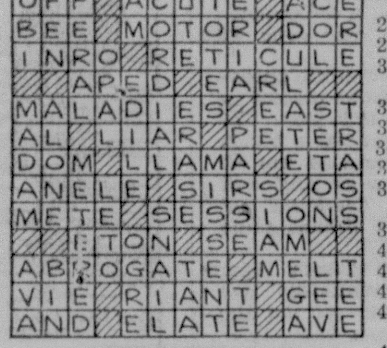

Average time of solution: 23 minutes
Distributed by King Features Syndicate, Inc.

Time Out

DALLAS—District Attorney Andrew Patton assured prospective jurors they will get their Thanksgiving and Christmas turkey.

He said he won't set any major trials for those two weeks for fear deadlocks might keep the jurors away from home.

YAKIMA, Wash.—Richard Stohr, Yakima, boy, has collected more than 2,000 packets of paper matches in the last four years. Everyone is different. The youth has two or three packets from every state in the Union, one from Canada, one from England, two from Alaska and 10 from the Hawaiian islands.

TRY THE SALEM NEWS

Need Cash Before Winter Comes?

YOU CAN GET MONEY
For Cold Weather Necessities
HERE—TODAY!

If you are wondering how to buy Winter clothes for the family and yourself—if you lack cash to fill that coal bin—if unpaid Fall bills are bothering you—see us today! A prompt cash loan here will prepare you for Winter—before Winter comes!

LOANS UP TO $1,000
NO DELAY — FRIENDLY SERVICE
PLENTY OF TIME TO REPAY

SALEM OFFICE
THE **ALLIANCE FINANCE** CO.
459 E. State St. Salem, O. Phone Salem 8-0-0

ESSAY WINNERS ARE ANNOUNCED

John Gaughan Is First In Leetonia Park Commission Contest

LEETONIA, Nov. 2—The park commission, composed of Clark S. Marshall, chairman, M. J. Gaughan, T. H. Fraser, I. F. Mellinger, C. J. Stewart, Lynn Davis, George Woods, C. H. Roose, H. D. Arnold, is calling upon the people of Leetonia to vote for an $8,000 park bond issue. The village share would be raised by taxation and $32,000 would be provided by the WPA.

The commission sponsored an essay contest at Leetonia High school on the subject, "Why Leetonia Should Have a Park." First place was awarded to John Gaughan; second, Evangeline Butera; third, Ruth Floding.

Judges were Attorney Guy Mauro, Rev. S. J. Shoemaker, Mayor John A. Arnold and Miss Jay Wadleigh. Awards were $3, $2 and $1. A poster contest is being sponsored by the commission in the grade schools.

The Kiwanis club held its weekly meeting Tuesday evening at the Presbyterian church. The ladies of the church served the dinner. C. S. Anglemyer had charge of a "True or False" program. The club voted to unanimously support the bond issue as proposed by the park commission.

The Leetonia Dramatic club held a Halloween party at its rooms Tuesday evening. A scavenger hunt was enjoyed.

SALINAS, Cal.—The days of the caddies who tell golfers how to place their shot soon may be over. Mrs. Harvey Smith, proprietor of the Salinas Golf and Country club, is training a two-months-old burro-pet how to do the trick. He has already learned how to make the rounds of the golf course but has not yet been entrusted with carrying the clubs.

Grandi's Successor

Italy's Ambassador Bastianini is pictured with monocled Sir Sidney Clive, marshal of the diplomatic corps in London, as they left the Italian embassy for the Court of St. James, where the envoy presented his credentials to King George. Bastianini's appointment to succeed Dino Grandi has been hailed as a sign of Italo-British rapprochement.

LEETONIA

Howard C. Henry, engineer for eight county school districts, announced today WPA has approved an $83,931 project to improve grounds, build concrete walks and drives, construct one stadium and several football fields and complete landscaping and drainage at eight schools.

Schools included in the blanket project re Leetonia Summitville, Fairview, Salineville, No. 16, Salisbury and Fairfield.

Henry said the concrete stadium will be built at the Leetonia High school. All athletic fields to be constructed will include football fields and running tracks.

The sponsors, the eight school districts involved, will pay $23,151 as their share of the cost. This will include service and materials. WPA will furnish $60,780, for labor and materials.

The project is set up to employ 160 men for six months. The starting date has not been set, but work is expected to begin in the near future, Henry said.

Person who want anything, know The News is the Want Medium in this vicinity. So read it.

3-DAYS ONLY
188-Proof, Completely Denatured
ALCOHOL
Anti-Rust, No Poison Fumes
47c Gallon
PENN AUTO STORE
584 E. State Salem, O.

Attractive Gift STATIONERY
With Beautiful Inlaid Wood Jewel Boxes, Book Ends and Cocktail Trays FREE Only $1.00

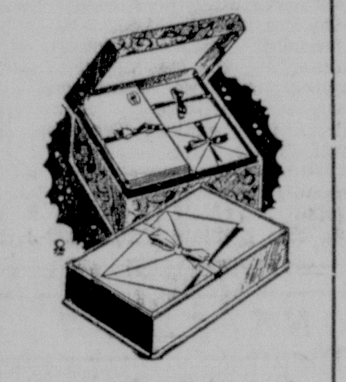

Use Our Xmas Layaway!

Christmas Cards
your name imprinted

This Christmas We Will Have the Biggest TOY DISPLAY In Town!
Watch Our Window for Our Opening!

BUXTON
MONEY WALLETS AS ADVERTISED IN LIFE

Stitchless 3-Way BILL FOLDS .. $3.50

1940 **PHILCO RADIOS** 1940
Combinations That Play 10-In. or 12-In. Records As Low As $99.50

Salem Book Store
140 South Broadway Phone 36

Only a few days left . . . . .

HURRY!

● Buy a carton of six bulbs--assorted sizes if you wish--from your regular dealer and he will give you a 100 watt Mazda bulb absolutely free.

NOTICE.... this free offer applies to customers on Ohio Edison lines only.

See YOUR MAZDA LAMP Dealer

—THIS ADVERTISEMENT IS PUBLISHED IN COOPERATION WITH MAZDA LAMP DEALERS BY OHIO EDISON COMPANY.

REAL ESTATE REAL ESTATE

GREATEST BARGAIN IN SALEM TODAY IN A GOOD BUSINESS CORNER!

Located on the southeast corner of N. Lincoln and E. Third streets. Many successful business men received their start on this corner, and if there was a change of ownership this place could be immediately rented. Good store bldg. 20x45 with fine cemented basement and good 4-room living apartment with bath above. Lot has 81 feet frontage on Third street with extra room to build a bungalow. This store room at one time rented for $75.00 a month. This corner was never offered for sale at a price less than $7,000.00, but through circumstances in which the owner had no control, he has agreed, for a limited time only, to accept the ridiculously low figure of $3,800

HARRY ALBRIGHT, REALTY SPECIALIST
156 South Lincoln Phone 227

TAKE YOUR CHOICE OF THESE HOMES WITH $300 DOWN — BALANCE LIKE RENT

E. Seventh Street home. Six rooms, modern. Fine lot with plenty of shade. Price $3,200.00

E. Fourth Street home. Six rooms, all modern. Nice lot and garage. Price $3,200.00

Woodland Avenue home. Six rooms, all modern. Short lot and good garage. Price $3,200.00

Lundy Avenue home. Six rooms, modern except furnace. Two-car garage. Price $2,800.00

Howard Avenue home. Close in. Six rooms, modern. Two-car garage. Price $2,700.00

Liberty Street home. Five rooms, one floor plan. All modern. Nice lot. Fruit and shrubbery. Price $3,200.00

One acre within walking distance to the shops. Five rooms with furnace and electricity. Three-car garage. Nice small chicken house and wash house. Abundance of good fruit. Price $2,100.00

For more particulars, see—

FRED D. CAPEL
286 E. State St., The Bahm Bldg., Salem, Ohio Phone 321

FOR SALE OR TRADE

Good six-room house ,completely modern. Large lot. Paved streets. Priced at $2,700 with $300 DOWN PAYMENT.

Seven-room modern home. Large lot. Garage. Paved street. Will trade on smaller home.

One acre with dandy six-room cottage type house, completely modern. Double garage. Large chicken house. Plenty fruit. CAN BE BOUGHT WITH ONLY $800 DOWN PAYMENT.

Five acres located on improved road, only one mile from city. Five room house with heater and electric. Good barn, garage and chicken house. Plenty fruit of all kinds. Priced at only $2,750 or will exchange on good city property.

BURT C. CAPEL
524 East State Street (Over Kroger's) Phone 314

MODERN HOMES

SOUTH SIDE—Six rooms, all conveniences, garage. Only $2,600 on easy terms.

NORTH SIDE—Six rooms, all modern, new paint and paper, large lot, garage. $3,800 with small down payment, balance like rent.

FINE WELL-BUILT HOME on South Side. Six large rooms, reception hall, all improvements. Pantry, attic, fireplace, garage, paved street. Tip top condition. A bargain. $4,000.

BUNGALOW, North Side. Five rooms and dining alcove. Everything up to the minute. Hardwood floors, stoker-fired furnace, storm windows, screens, overhead garage doors. Room on second floor can be finished if needed. You ought to see it! $5,500.

UPTOWN PROPERTY right off business section. Fine for roomers, beauty shop or other home-operated business. Excellent repair. 8 rooms. All conveniences. Extra downstairs toilet. Price includes good carpets, drapes, blinds and linoleums. All for only $3,800.

JOHN LITTY, BROKER
Room 5, Over Penney Store Phone 1155

CITY PROPERTIES!

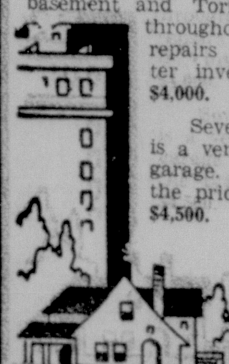

Six rooms and bath. Fireplace in living room. Good cemented basement and Torrid Zone furnace. Completely re-decorated throughout. Good stone foundation and slate roof. No repairs needed. Can give immediate possession. Better investigate this property before buying. Only $4,000.

Seven-room modern home, in southeast end. This is a very well-built house. Large lot 83x145. Double garage. On account of the owner living out of town, the price has been greatly reduced and is now only $4,500.

MARY S. BRIAN
REALTY BROKER
115 S. Broadway Phone 1478-M
All Conferences Strictly Confidential

LET ME SHOW YOU THIS ONE!

If you are looking for a good home or a 10% investment, see me at once. Modern dwelling of six rooms in splendid condition, garage, large lot, shade. Located on one of our nice paved streets. Prices slashed for a quick sale.

R. C. KRIDLER
267 East State Street Phone 115

Winter Proof Your Car Now --- See Ads Below

CLASSIFIED ADVERTISING RATES

Rates for Single and Consecutive Insertions.

Four-Line Minimum

Times	Cash	Charge	Extra Lines Per Day
1	20c	40c	7c
3	65c	75c	6c
6	1.00	$1.10	5c

Four weeks, 3½c per line.

Cash rates will be given all advertisements if paid within 7 days after date of first insertion.

Phone 1000 For Ad Taker

ANNOUNCEMENTS

Special Notices

SAVE MONEY—SUBSCRIBE NOW ALL MAGAZINE BARGAINS HANSON MAGAZINE SERVICE 50 FRANKLIN ST. PH. 1794

HUNTING LICENSE. 16-gauge shells in all size shot at 70c and 85c. 20 gauge and 16 gauge thicket loads at 70c a box. 22 Cal. ammunition greatly reduced. Shriver Magazine Exchange, N. Broadway, one half block from E. State St.

Lost and Found

LOST—Large yellow Persian cat. Reward if returned to 208 S. Broadway.

LOST—Lady's white gold Westfield wrist watch, downtown Tuesday night. Reward. Verla Hinchliffe. Phone 469.

EMPLOYMENT

Male Help Wanted

CAR DRIVER WANTED APPLY IN PERSON AT SALEM CAB CO. MUST KNOW CITY

Male or Female Help Wanted

DEMONSTRATORS, men and women. Local or nearby towns. No age limit. Experience unnecessary. See J. A. Mills, 644 E. 4th St., Salem, evening 7 to 9.

EDUCATIONAL

Instruction

New Classes—Day School, Night School, Nov. 6 and 13. Stenotypy, Speedscript, Gregg, Secretarial and Accounting. Salem Business College.

RENTALS

House For Rent

FOR RENT—An exceptional new 6-room modern brick home; beautiful fireplace. Garage. Inquire at 750 W. State St.

FOR RENT—5-room furnished bungalow, bath. All on first floor; gas, electricity and furnce. Garage. 2 miles out on Depot rd. Ph. 1922-R-4

RENTALS

Rooms and Apartments

FOR RENT—Two sleeping rooms; one furnished for two people; in quiet home; garage and breakfast if desired. 785 Newgarden Ave.

FOR RENT FOUR FURNISHED ROOMS AND BATH; MAIN FLOOR INQUIRE 216 S. BROADWAY

FOR RENT—Furnished or unfurnished room. Call after 6 o'clock at 312 Wilson St.

NICE apartment of 5 rooms and bath; floors covered; all cleaned; porches and garage; private entrance; heat and water furnished. Possession at once. 1383 E. State.

FOR RENT—To reliable tenent, 5 room furnished apartment; modern; close in. Inquire 806 E. State.

FOR RENT—Unfurnished 2 large rooms and kitchenette; private entrance; first floor; garage. 193 Park Ave. Phone 635-R.

FOR RENT—2 nicely furnished rooms for light housekeeping; private entrance; use of electric appliances. Water in kitchen. 925 South Ave.

REAL ESTATE

City Property For Sale

FOR SALE—8-room house divided into 2 separate apartments; completely modern; garage. Inquire at 318 Woodland Ave.

FOR SALE—Five-room house. Slate roof; newly painted; located on Prospect St.; all modern conveniences; large lot; garage; priced for quick sale to settle estate. Inquire Mrs. Ratcher. Phone 1920-J-5.

FOR SALE—Semi bungalow; modern; over one acre ground; double garage, chicken house. Immediate possession. Small down payment, small monthly payments. This is a bargain. 641 Superior Ave.

Suburban Property For Sale

FOR SALE—7-room house; electricity and furnace; barn; garage; out-buildings; 6½ acres ground; flowing well. Home of the late Homer Lee. Inquire Walter Lee, Beloit, O.

BUSINESS NOTICES

Cider Press

BAIRD'S APPLE PRESS operates every week day. Apples 2c gal. minimum, 75c. 50 gal. white oak whiskey barrels, $1.75 each while present supply lasts. Fresh apple juice at press daily. Located 3½ miles northwest of Salem, Route 165, phone 1904-J-4.

BUSINESS NOTICES

Radio Service

RADIO REPAIR BY EXPERT Most modern equipped shop in town. ROESSLER RADIO SERVICE, 268 Sharp Ave. Ph. 893.

RADIO REPAIR — Special announcement. We are now the only Radio Repair Shop in Columbiana County equipped with the new 1940 Weston Oscillator and Weston-Ohm Tube Volt Meter. Indespensable for checking both new and old radios. "Lige" W. Alexander, factory trained radio technician in charge of Radio Repairs. 6 months guarantee on tubes and repairs. Free estimates. ART'S, 462 E. STATE ST., Salem. Phone 165-J.

Driveways

Asphalt Driveways Excavating & Grading McCartney & Sampsell, Inc. Phone Salem 1515-J or Youngstown 23920, reverse charges.

SAVE ON ASPHALT and concrete driveways. George H. Churan, 232 Union St., Columbiana. Ph. COL. 157, reverse charge. Free estimates.

Upholstering — Refinishing

BODENDORFER'S, 138 W. STATE ST., AT SINCLAIR SERVICE STATION. Upholstering, refinishing, repairing, reconditioning. Antique furniture for sale. Phone 981.

HOLIDAYS aren't far away. They mean guests. Better have that furniture done. Call Imperial Uph. & Repair Shop. 714 Newgarden. Ph. 1588.

Nurseries, Shrubs, Trees, Plants

PLANT NOW!—Roses, Evergreens, Fruit Trees, Shrubs, Poppies, Peonies and Perennials. All plants locally grown. We dig them while you wait, thus insuring fresh plants. For better results, plant this fall. WILMS' NURSERY. Phone 1921-J-2 —½ mile out South Ellsworth Rd.

Insurance

BUY INSURANCE AT COST FARM BUREAU COOPERATIVE INS. CO.—AUTO — FIRE — LIFE. D. J. SMIITH PHONE 556

Magazines

SAVE MAGAZINE MONEY! All Magazines at lowest existing prices. W. Claire Taylor, 1032 East State Street. Phone 959-W.

Finishing and Refinishing Floors

FINISHING or refinishing new or old floors. Beautiful and smooth floors are easily obtained. Office or homes. Geo. M. Orr. Ph. 1913-R-1.

BUSINESS NOTICES

Ice and Coal

COAL AND LOCAL HAULING COAL: Lump, $4; Egg, $3.75; Run of Mine, $3.50; Stoker, $3.25; Bergholz lump, $4.50. JOHNNY ZINES, 673 E. 2nd St. Phone 1805.

PARSON BROS. Bergholz coal—Lump $4.50; Egg, $4.00; Stoker, $3.40. Callahan-Lump, $3.90; Egg, $3.50. Dan Gurlea. Phone 1117.

NOTICE — Stop for your ice at D. S. Fryans. Now located at the rear of 216 S. Broadway. We also deliver ice and coal. Ph. 1847.

HIGH QUALITY BEAVER VALLEY COAL can still be obtained at the old price if you hurry. We have a size and grade for every need including stokers. Phone yard 1925-J-2; Res. 1925-J 4.

WE HAVE a COAL for every need. Full of gas; low in ash. One ton or a carload. Terms cash. Phone 1900-R-1. SEIBERT & SONS.

PASCOLA & BROOKWOOD lump or any coal requested. WALTER DICKEY, 214 S. Ellsworth Ave. Phone 1267-M.

WEST POINT COAL—Run of mine $3.25 ton; Screen $3.75; local coal: Run of Mine $3.75; Lump Coal $4.25. Phone 863.

CHAS. FILLER — Domestic coal: Local screen, $4.25; mine run, $4; egg, $4; stoker, $3.25 per ton; Penn. lump, $6.25. Ph. 474. 426 Wash Ave.

BLACK DIAMOND Special furnace mix, $3.25. Shaker lump, $4. No. 3 clean, hot, low ash. The best by test. Phone 1455. Any other coal by request.

COAL — $2.75 PER TON — CASH ONLY RUN OF MINE. DELIVERED IN ORDERS OF MORE THAN ONE TON THOMAS COAL CO. PHONE 462

Furnace Cleaning

FURNACE VACUUM CLEANING— A sooty furnace cuts down your heat and increases the cost of operation. Save money by having us vacuum clean your furnace now. We also specialize on repairing all makes of furnaces and install the new Moncrief Steel and Cast. Ask us about our Air-Conditioning units. We can help you with your heating problems. Phone 55. Brown's Heating & Supply Co., 176 S. Broadway.

Dressmaking

I furnish material for and make up coats, suits, dresses; also remodel and repair fur coats. Mrs. Alta B. Wilson, 1753 E. State. Phone 890-J.

BUSINESS NOTICES

Radio and Electrical Repair

Washing machine repair; also any electrical home appliance. Expert service and genuine parts. All work guaranteed. Peerless Modern Appliance Co., phone 1433.

SALEM'S ONLY EXCLUSIVE Washer, sweeper & ironer repair service. Rebuilt cleaners, low prices. Smitty's Exch. Ph. 1484, 750 E. 5th.

Typewriters — Service

NEW and USED typewriters and adding machines; $20 and up. All makes. Terms. Service and supplies. Typewriter Exchange. Ph. 331-J.

NEW Underwood Portables; used Standard typewriter. Ribbons, cleaning and repairing. Mrs. L. E. Beery, N. Ells. at City limits. Ph. 1933-J-1.

Painting and Papering

PAPERHANGING; carpenter work; masonry; plumbing and electrical work. Special prices. Also cider 12c gal. Phone 1363.

MERCHANDISE

Special at the Stores

WINDOW SHADES cut to measure and hung at no extra charge. Salem Wallpaper & Paint Store, E. State St.

GIFTS for bridge prizes and showers, 25c and up. See them at the Peerless Paint & Wallpaper Store. Phone 1433.

Wearing Apparel

COATS FOR SALE — Black, fur Fitch trim; dark blue and grey cloth, like new; large size; cheap. Can be seen at 1258 Cleveland St.

FOR SALE—Black Seal jacket, size 40; like new; very reasonable. Phone 541, or inquire 281 W. 10th St.

Roofing and Brick Siding

Roofing Material—Factory seconds; rolls, light 50c; heavy 75c; extra heavy slate $1.25. Largest stock in Ohio. R. C. Beck, 140 S. Ellsworth.

Miscellaneous

GUNS FOR SALE—20 gauge; 16 gauge; new Lefever shot guns, $26 each; also 16 gauge shot gun shells at less than cost. Call N. L. Reich, phone 935-R, 482 N. Lincoln Ave.

FOR SALE—Two wheel trailer, steel body; one steam table (4 hole). 578 E. Pershing St.

USED Twentieth Century furnace; Briggs & Stratton gasoline engine in A-1 condition. 534 Reilly Ave., near Reilly school.

MERCHANDISE

Farm Products

CHOICE White Rock roosters 5 and 6 lbs average weight, 20c lb. live wt. Also pullets, $1 each. Mrs. John Spack, Depot Rd. Ph. 799-J.

LAST CALL—CHOICE POTATOES GET THEM AT HEINEMAN'S 3 MILES OUT GOSHEN ROAD PHONE 1928-J-3

MATTHEW'S APPLES Fine Stayman wind falls, 25c per bushel, at orchard on Albany Rd. Not a worm in a truck load.

DRESSED CHICKENS, FRIDAY & SATURDAY. FRIERS ONLY 65c. MARY TARY, DAMASCUS RD.

FRESH HOME DRESSED BEEF & PORK for sale at my home, 1 mile from city limits on Newgarden road. All cuts, tenderloin, sausage, scrapple and pure lard. Open daily and evenings until 9. Twilo Sauerwein, Newgarden rd. Phone 1444-M.

LIGHT and heavy broilers; yearling hens; also milk; 12 gauge shot gun. Mrs. Ruby Miller, 1½ mi. out Benton Rd. Ph. 1952-J-1.

FOR SALE—Apples—Stayman, 30c bu., Winesap and Roman Beauty 40c bu. Six sprayings. Bring containers. E. E. Feicht, 1 mile out Goshen Rd.

Household Goods for Sale

USED LIVING ROOM SUITES USED BEDROOM SUITES COAL COOK STOVES SALEM FURNITURE CO. 192 S. BROADWAY PHONE 466

FOR SALE—Direct Action cooking stove. Price $5.00. Inquire 193 Park Ave.

CLEARANCE of several electric model sewing machines. Used only in store demonstrations. Must go this week. Singer Sewing Machine Co., 637 East State Street.

Gigantic Clearance Sale On FURNITURE !

Living Room, Dining Room, Bedroom and Kitchen Furniture

- A small deposit makes a layaway for future delivery.
- No carrying charges for payments.
- Liberal discount if paid in 90 days from delivery.

Open Tuesday, Thursday, Saturday till 9 P. M. Other evenings by appointment.

Special Sale on Inner-Spring Mattresses now going on!

THE GIRARD FURNITURE CO. State & Liberty Sts., Girard, O. Phone 118 for Appointment.

MERCHANDISE

Wanted To Buy

WANTED TO BUY—Ear corn, fodder or corn in the shock. S. J. Bromall, phone 9.

FINANCIAL

Money To Loan

HERE'S HOW TO PAY BILLS

Make a liberal term loan today. There's no red tape, no delay. If you have a job, you can get a loan today. Consult us now!

The Alliance Finance Co.

Salem Office Phone 8-0-0

450 East State Street

LIVESTOCK

Dogs — Pets — Supplies

FOR SALE—7 Rabbit dogs; well broke and trained. Will drive a rabbit until shot or holed. "TRIAL." Raymond Loar, 3 miles northwest of Sebring at Lake Park. Cottage on lake in park.

PEDIGREED ENGLISH SETTERS, FIVE AND EIGHT MONTHS OLD. SIRED BY SIXTEEN TIMES WINNER. DAM, (Little sister All American Grouse Champion) C. A. Briggle, 106 First St., Chester, W. Va.

Poultry — Eggs — Supplies

FOR SALE—50 Buff Minorca chickens, 1 year old. Triple A and Double A brand. Call from 6 to 7 p. m. this week. Mrs. C. E. Smith, Sohio Service Station, N. Ellsworth.

Wanted To Buy

CASH PAID FOR DEAD HORSES, COWS, SHEEP AND HOGS Phone 24-F-11 N. Georgetown or 65123, Youngstown. Reverse charges. Youngstown Hide & Tallow Co.

AUTOMOBILES

Service and Repair

Drive Into Our Super-Service Station Today For a FREE WINTER INSPECTION THE SALEM MOTOR CO. 261 S. Ellsworth Ave.

ARE YOU prepared for Winter? Let us service your car. Zerone Prestone; also Willard Batteries. Wiggers Service, 166 S. Ellsworth Avenue. Phone 140.

LET US service your transmission, differential and radiator for winter. Sheen's Super Service, N. Lincoln Ave., Salem. Phone 1977.

LET MATT KLEIN FIX IT. EXPERT BODY AND FENDER REPAIR. 813 NEWGARDEN AVE. PHONE 272

CAR START HARD? TRY AMOCO GAS! THE PERFECT WINTER FUEL BROWNIE'S SERVICE. PH. 126-R

YOUR motor starts every time with SOHIO GUARANTEED STARTING or SOHIO pays your garage starting bill. Drive in today. Kelly Sohio Service, Lincoln at Pershing Sts.

AUTOMOBILES

Used Cars

1938 OLDS 6 4-Dr. Tr. Sandalwood brown, one owner, heater, defroster, low mileage.
1938 OLDS 6 2-Dr. Tr. Granville grey, one owner, heater, defroster, clock, radio.
1937 NASH Lafayette Coupe. Heater, radio.
1936 OLDS 6 2-door touring.
1935 OLDS 6 4-door touring.
1935 FORD Coach
ZIMMERMAN AUTO SALES Olds Dealer
170 N. Lundy Phone 1412

FOR SALE—1939 DeLuxe Plymouth 2-door Sedan; 1938 Pontiac Six Coupe. Wilson Sidwell, 4 miles south of Salem on Depot-Woodsdale Rd., or phone Winona 21-F-21.

SPECIAL
1937 GRAHAM SEDAN $395
1936 DODGE SEDAN $335
1936 DELUXE PLYM. SEDAN, $295
1935 PLYMOUTH 2-DOOR ..$195
1930 CHRYSLER COUPE $35
DUNLAP MOTOR CO.

1939 OLDS 4-DOOR SEDAN
1937 PLYMOUTH SEDAN
1937 BUICK SEDAN
1937 PACKARD SEDAN
1938 BUICK SEDAN
1935 CHEVROLET COUPE
1935 FORD 1½-ton truck, rebuilt motor.
WILBUR L. COY CO. Your Buick Dealer

GOOD USED CARS LOW PRICES — EASY TERMS
1936 PLYMOUTH SEDAN $365
1936 PLYMOUTH COUPE $345
1935 FORD COUPE $195
1932 PLYMOUTH SEDAN $135
1931 PACKARD SEDAN $75
1931 PLYMOUTH CAB. $25
BUCKEYE MOTOR SALES
451 E. Pershing Phone 1737

Trailers and Trucks

TRUCKS FOR SALE
1938 CHEV. DUMP TRUCK
1936 CHEV. long wheel base dump truck.
1936 INTERNATIONAL — long wheel base stake body, 2 to 3 ton capacity.
1936 CHEVROLET short wheel base, stake body.
All these trucks are in A-1 condition. See these trucks at 617 New Garden Ave. Your International Dealer, W. L. Lewton, Winona, O.

FOR SALE—Trailer; also model T Ford dump truck; good condition. Call 905-J or inquire 1015 Liberty.

Tires, Batteries, Etc.

SAFETY and PLATE GLASS installed in any car. New and used parts at lowest prices. Quality and service guaranteed. We buy wrecked cars in any condition. Salem Auto Wrecking Co., S. Ellsworth. Ph. 898.

PAUL Fogg and GEORGE Stowe Wagner Authorized Hydraulic Brake Service. NE Cor. Pershing & Lundy. Ph. 1407

20% DISCOUNT SALE on our first quality DAVIS DELUXE TIRES. Our new guaranteed WIZARD battery for $4.50 up, and your old battery. WESTERN AUTO ASSOC. STORE, 187 S. Broadway.

Welding, Painting, Refinishing

BODY AND FENDER REPAIR QUALITY WORK. REASONABLE PRICES. GRAY'S BODY SHOP BENTON RD. PHONE 281-R

Accessories

WINTERTIME battery troubles start. Let us check your battery or replace that old one. Sheen's Super Service. Phone 1977.

LEGAL NOTICE

LEGAL NOTICE

Miriam McCready vs. Donald H. McCready.

Donald H. McCready, residing at 357 Brighton Avenue, Rochester, Pennsylvania is hereby notified that on the 24th day of October, 1939, Miriam McCready has filed her petition against him for divorce and other rellief in Case No. 29805 of the Common Pleas Court of Columbiana County, and that said cause will be for hearing on or after December 7, 1939.

CAPLAN AND CAPLAN, Attorneys for Plaintiff

(Published in Salem News Oct. 26, Nov. 2, 9, 16, 22, 30, 1939)

NOTICE OF APPOINTMENT

Case No. 37452.

Lisbon, Ohio, October 3, 1939.

The State of Ohio, Columbiana County, ss.

Notice is hereby given that Louella Miller of 414 S. Main St., Columbiana, Ohio, has been appointed and qualified as Administratrix of the estate of Lert Beck, deceased, late of city of Salem in said County.

Creditors are required to present their claims to said fiduciary within four months or be forever barred.

H. W. HAMMOND, Probate Judge

W. O. WALLACE, Attorney.

(Published in Salem News Oct. 19 & 26, Nov. 2, 1939)

NOTICE OF APPOINTMENT

Case No. 37453.

Lisbon, Ohio, October 3, 1939.

The State of Ohio, Columbiana County, ss.

Notice is hereby given that Louella Miller of 414 S. Main St., Columbiana, Ohio, has been appointed and qualified as Administratrix of the estate of Thressa Beck deceased, late of city of Salem in said County.

Creditors are required to present their claims to said fiduciary within four months or be forever barred.

H. W. HAMMOND, Probate Judge

W. O. WALLACE, Attorney.

(Published in Salem News Oct. 19 & 26, Nov. 2, 1939)

THE GUMPS—CONFESSION

BRINGING UP FATHER

By George McManus

POLLY AND HER PALS

By Cliff Sterrett

In News Glare

Premier Molotoff

In an exhaustive report on Russia's new foreign policy, Premier Vyacheslav Molotov of Soviet Russia drew the attention of the world by chiding President Roosevelt for lending Finland "moral support" of the United States, warning the Finns to come to terms and notifying the world that Russia is drawing closer to Germany and Japan. Molotov spoke in Moscow to 1,100 deputies attending the extraordinary joint session of the Soviet council.

Booming Business

LOUIS, Ky. — Mechanics John Bay and Henry Hatcher hopped into their automobile and drove away to get a truck that needed repairs.

When they arrived, Hatcher climbed into the truck, and he and Ray, who drove the automobile, started back to the garage by different routes. A few blocks away they met at an intersection— in a resounding crash.

Now both truck and automobile need repairs.

TRY THE SALEM NEWS

PLAY ARRANGED AT GREENFORD

High School Juniors To Sponsor Production Friday Evening

GREENFORD, Nov. 2 — The Junior class of the Greenford High school will present a play, "Nearly Nineteen", at the High school auditorium Friday evening under the direction of Miss Elsie Miller. Music will be furnished by the school band.

Mrs. Russell Huffman entertained her Sunday school class, the Loyal Daughters of the Christian church, at a 6 o'clock dinner at her home Friday evening. Halloween games were enjoyed following the dinner.

Grangers Convene

Greenford grange entertained the Mahoning county Pomona grange and the Trumbell county fifth degree team at the Greenford High school auditorium Saturday evening. Final judging of the Mahoning county pie baking contest was held. Mrs. Brown of the Milton grange won first prize and will go to state grange meeting in December to compete in the state contest.

The Women's Missionary society of the Lutheran church met at the home of Mrs. Catherine McDowell Thursday afternoon. Fourteen members and one visitor were present. Mrs. A. L. Hively led the devotionals, and Mrs. Jennie Crawford had charge of the Missionary study entitled "God's Family in Conference". Mrs. Warren Weikart and Mrs. E. A. Schnurrenberger gave reports on the eastern conference, Women's Missionary convention held at New Philadelphia Oct. 23 and 24. The annual thank-offering program will be held in connection with the November meeting and will be at the home of Mrs. E. O. Hilt. The date has not been decided.

Sunday Schools Meet

The 244th session of the Green Township Sunday School Union was held at the Calla Evangelical church Sunday afternoon, with 159 members and visitors attending. This was the largest attendance of the year. Officers were elected. They are: President, Clyde Sigle of Calla Evangelical; vice president, Joseph Justice of Washingtonville Lutheran; secretary and treasurer, Mary Chornock of Concord Presbyterian. The next meeting will be held at the Locust Grove Baptist church in January.

The second of a series of card parties sponsored by the Greenford Pythian Sisters will be held Thursday evening at the K. of P. hall.

Mrs. Perry Cook will be hostess to the Home Circle club at her home this afternoon.

The Ladies Aid society of the Lutheran church held an all-day meeting at the home of Mrs. Mollie Taylor Wednesday. A cover dish dinner was served at noon.

Three deaths and no births were registered for the district for the month of October.

Instal Heating System

A new heating system is being installed this week at the Locust Grove Baptist church by Myron Griffith.

Dinner guests at the home of Mr. and Mrs. Ensign Shirey Sunday evening were Mr. and Mrs. E. E. Miller of Tippicanoe road, Mrs. Frank Reese of Burbank, Cal., and Mr. and Mrs. Clyde McFee and daughters of Washingtonville. Mr. and Mrs. Miller are leaving soon for California to spend the winter with their daughter, Mrs. Reese.

The annual High school Halloween party was held Tuesday evening in the gymnasium.

Two new students entered Greenford High school this week making a total enrollment of 121.

Weekend callers at the home of Mrs. Mary Pettit were Mr. and Mrs. Sam Atkinson of Salem, Mr. and rs. E. E. iller of Tippecanoe road, and Mrs. Frank Reese of Burbank, Calif.

Mrs. H. N. Bensinger and son Delbert have moved to Youngstown.

Relieve Discomfort of Excessive Acidity with—DIA-BISMA

An antacid powder and alkalizing agent. Take it after meals or whenever an abnormal amount of acidity in the stomach brings an uncomfortable feeling. Sold only by

McBane-McArtor Drug Co.

Next to State Theater

We Deliver Phone 216

YOUR PENSLAR DRUG STORE

LET US SAVE YOU MONEY WHEN YOUR CAR NEEDS SERVICE

We employ only the best mechanics, use the best materials and work at flat rate prices.

BUCKEYE Motor Sales

NASH SALES & SERVICE

451 E. Pershing Ave., Salem, O.

Radio Programs

Thursday Evening

6:00—WTAM. Organist
6:15—WADC. Michael Loring
KDKA. Melody Time
WTAM. Studio
6:30—KDKA. Dance Orch.
7:00—WTAM, WLW. Waring Orch.
WADC. Amos 'n' Andy
KDKA. Easy Aces
7:15—KDKA. Mr. Keen
WTAM. Mystery
7:30—WTAM. Dance Orchestra
KDKA. Big Town
WADC. Vox Pop
8:00—WTAM. One Man's Family
WADC. Ask It Basket
8:30—WADC. Strange It Seems
KDKA. Joe Penner
WTAM. Those We Love
9:00—WADC. Major Bowes
WTAM, WLW. Good News
9:30—KDKA. Town Meeting
10:00—WTAM, WLW. Bing Crosby
WADC. Columbia Workshop
10:30—KDKA. Music You Want
11:15—WTAM. Dance Orchestra
11:30—WLW. Orchestra

Friday Morning

8:30—WTAM. Musical Clock
9:30—WADC. Melodies
9:45—KDKA. Breakfast Club
WADC. Serenade
10:00—WTAM. Man I Married
10:15—WADC. Myrt and Marge
10:30—KDKA. Soloist
10:45—KDKA. Dance Orchestra
11:00—WADC. Soloist
KDKA. Mary Marlin
11:15—KDKA. Vic and Sade
11:30—KDKA. Pepper Young

Friday Afternoon

12:15—WLW, WTAM. O'Neills
12:30—KDKA. Farm & Home Hour
2:00—WTAM. Betty and Bob
KDKA. Revue
2:15—WTAM. Grim's Daughter
2:30—WADC. Things and Swing
2:45—WADC. Orchestra
3:00—WTAM. Mary Marlin
WADC. Chicagoans
3:15—WTAM. Ma Perkins
3:30—WTAM. Pepper Young
WADC. Soloists
3:45—WTAM. Guiding Light
WADC. Richard Maxwell
4:00—WADC. Girl Scouts
KDKA. Club Matinee
4:15—WADC. Gold Coast Music
4:45—WADC. Ed McConnell
5:15—WADC. Songs
5:30—KDKA. Melody Time

Friday Evening

6:00—WTAM. Studio Music
6:15—KDKA. Dance Orchestra
6:30—WLW. Elimber's Orch.
7:00—WADC. Amos 'n' Andy
WLW, WTAM. Waring Orch.
KDKA. Recordings
7:15—WADC. Lum and Abner
WTAM. Mystery
7:30—WADC. Professor Quiz
WTAM. Big Town
WLW. Four Stars
7:45—KDKA. Songs
8:00—WTAM. Concert Orchestra
WADC. Kate Smith
WLW. Fun Quiz
8:30—WADC. Drama
KDKA. Bukaroos
9:00—WTAM. Waltz Time
WLW. Plantation Party
WADC. Johnny Presents
9:30—WTAM, WLW. Geo. Jessel
WADC. First Nighter
KDKA. Muted Rhythm
10:00—WTAM, WLW. Lombardo or.
WADC. Central Station
KDKA. Dance Orch.
10:30—KDKA. Music You Wont.
WLW. Melodies
10:45—WTAM. Dance Orch.
11:15—WADC. Dance Orchestra
WTAM. Ballroom Orchestra

Indicted

W. J. Flynn

William J. Flynn (left), former Bronx, N. Y., Commissioner of Public Works, and six others were indicted on charges of extortion and conspiracy in the Queens building industry. Flynn was one of the principal figures in the 1932 Seabury investigation.

Bargains are plentiful. The ads. will tell you where.

KIDNEYS MUST REMOVE EXCESS ACIDS

Help 15 Miles of Kidney Tubes Flush Out Poisonous Waste

If you have an excess of acids in your blood, your 15 miles of kidney tubes may be overworked. These tiny filters and tubes are working day and night to help Nature rid your system of excess acids and poisonous waste.

When disorder of kidney function permits poisonous matter to remain in your blood, it may cause nagging backache, rheumatic pains, leg pains, loss of pep and energy, getting up nights, swelling, puffiness under the eyes, headaches and dizziness. Frequent or scanty passages with smarting and burning sometimes shows there is something wrong with your kidneys or bladder.

Kidneys may need help the same as bowels, so ask your druggist for Doan's Pills, used successfully by millions for over 40 years. They give happy relief and will help the 15 miles of kidney tubes flush out poisonous waste from your blood. Get Doan's Pills.

LOAN COSTS REDUCED 1/3

BELOW LEGAL RATE FOR PROMPT PAYMENT

Colonial Plan

PERSONAL LOANS $25 to $1,000!

SAVE $12.17 ON A $100 LOAN
payable in twenty monthly instalments.

SAVE $38.16 ON A $200 LOAN
payable in thirty monthly instalments.

SAVE $57.39 ON A $300 LOAN
payable in thirty monthly instalments.

SAVE $69.25 ON A $400 LOAN
payable in thirty monthly instalments.

SAVE $76.08 ON A $500 LOAN
payable in thirty monthly instalments.

The above savings are upon condition that payments are made promptly—within 5 days after due date.

YOU MAY TAKE FORTY MONTHS TO PAY LOANS OVER $200 TO $1,000!

CHOOSE FROM FIVE TYPES OF LOANS—
SIGNATURE
AUTO
PERSONAL PROPERTY
HOUSEHOLD SECURITY
FARM CHATTELS

OTHER COLONIAL ADVANTAGES

★ 1. Easy to Borrow . . . Simple credit requirements —just your signature and security.

★ 2. Quick Service . . . Money in fifteen minutes—if you need it quickly.

★ 3. Easy to Repay . . . You may take six weeks to make first payment—then pay small amounts monthly.

★ 4. Complete Privacy No inquiries of friends or relatives and no embarrassing investigations made.

★ 5. More Money . . . Our advances are liberal. Loans $25 to $1,000.

★ 6. Thrift Loans . . . By increasing your monthly payments you can reduce the cost of your loan. Pay as much as you can.

The COLONIAL FINANCE Company

134 South Broadway — Second Floor

Phone 715 Salem, Ohio

AUNT JEMIMA MAKES PANCAKES ELECTRICALLY

— at —

HOSTETLER'S

BROADWAY SUPER-MARKET

Friday and Saturday

For the finest results in her pancake flour demonstrations Aunt Jemima uses an electric griddle. Take a tip from Aunt Jemima when you make pancakes, waffles, toast, etc., at home. Use electric appliances. Sizes and types for every use, either for home or restaurants.

OHIO EDISON CO.

SKORMAN'S
RAVENNA KENT SALEM

WOMEN'S KNIT U-SUITS 37c
Bodice top style, tight knee. All sizes. A better make.

FRIDAY and SATURDAY

7c SALE

Soft White **OUTING!** 7c
Bleached pure white outing, cut from full new bolts. Limit 10 yards to a customer.

Women's Rayon **UNDIES!** 7c
Lace trimmed and tailored rayon Panties and Briefs, on sale while they last only at—

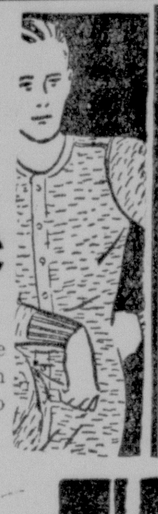

Men's Winter **UNION SUITS** 47c
Long sleeve and ankle length ribbed union suits. All sizes 36 to 46.

MEN'S BOOT **Moccasins** 7c
Warm fleeced boot mocasins, several colors. All sizes.

CHILD'S KNIT **Bloomers** 7c
Warm knit rayon stripe bloomers and panties, 2 to 12 years.

36 Inch Fast Color **PRINTS** 10 yds. 77c

12c MUSLIN

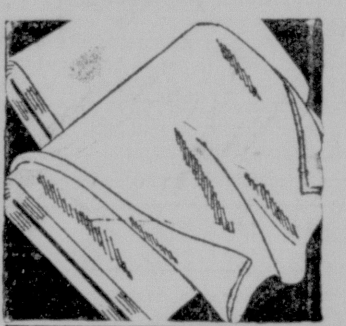

10 yds. 77c
Round even thread quality. Cut from full pieces. Limit ten yards.

Children's Straps & Oxfords 77c
Strong sturdy school oxfords, in all sizes to big 2.

Part Wool Blankets

77c
Part wool block plaid Single Blankets in several colors. Limit two to a customer.

72x84 PART WOOL BLANKETS . . . $2.77
Big heavyy Part Wool Famous Make Double Blankets. Wanted colors. Sateen bound

SAVE AT SKORMAN'S!

SPECIALLY PURCHASED SMART

New Hats 77c
Smart New Hats that are exact copies of show room samples. Styles for all occasions. All head sizes.
AND $1.27

Advance Sale Of Womens' Rubber **GAITERS**

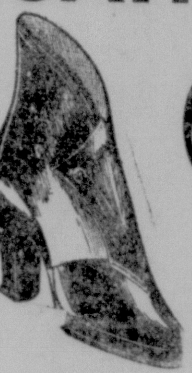

67c
First quality all rubber gaiters in all sizes, specially priced for this sale only.

BOOTS

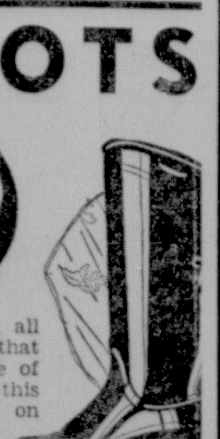

$1.69
A better maker all rubber boots that prohibits the use of trade name at this low sale price, on sale until sold.

SALE of "SNOW KING"
AND OTHER FAMOUS MAKE

SNOW SUITS $2.45 to $5.95
Here's the most complete selection of finer quality Snow Suits we have ever offered, made by nationally known makers of better snow suits. Use our Lay-Away Plan.

SKORMAN'S
RAVENNA KENT SALEM